

3		7	
4		8	
5		9	
6		10	

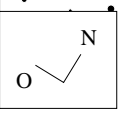

13h31m07.3s J2000.0  
 -02 19' 18" Vir  
 10 Okt 2024 0:00:00  
 Bahn von C/2023 A3 (Tsuchinshan-ATLAS)

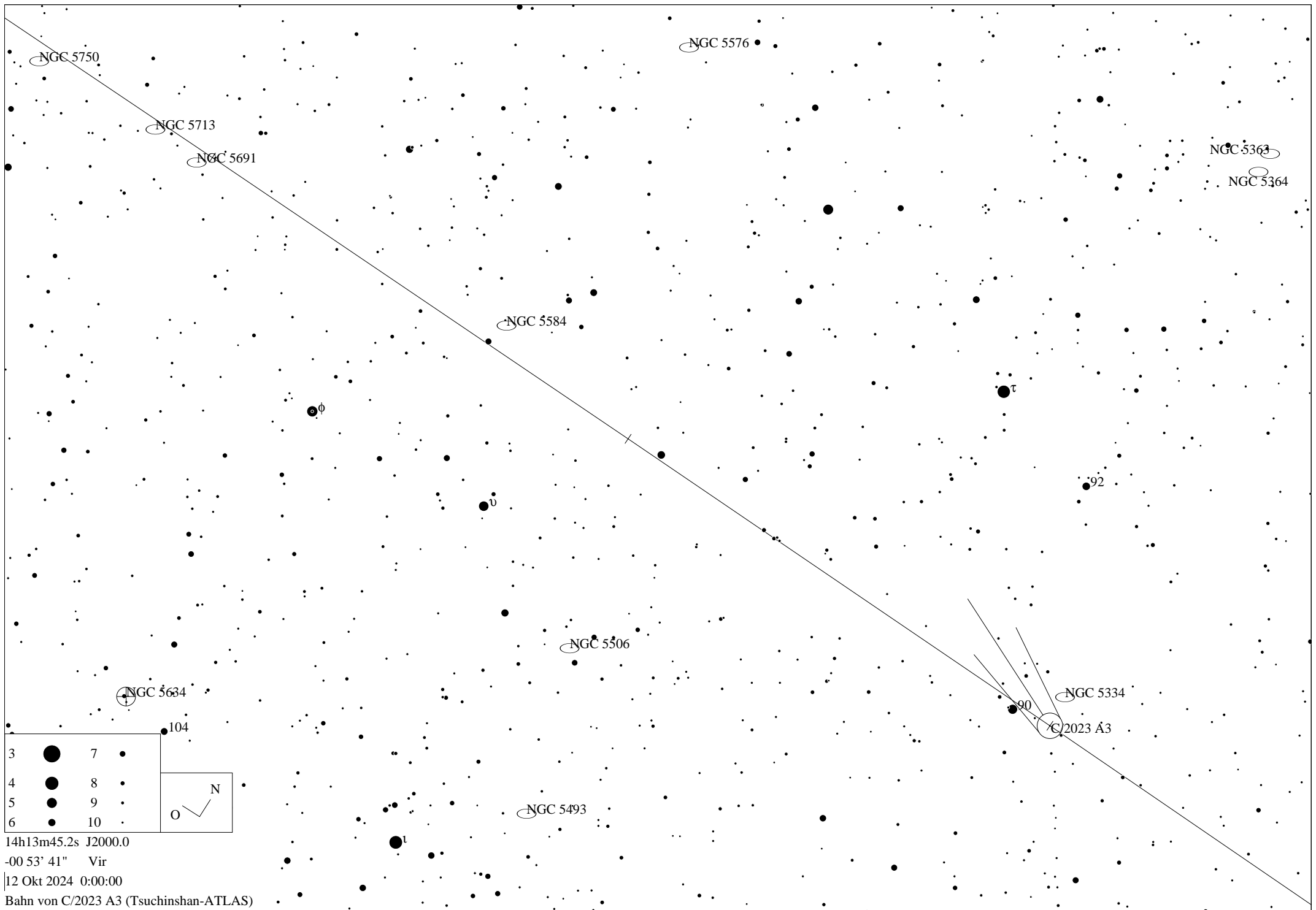

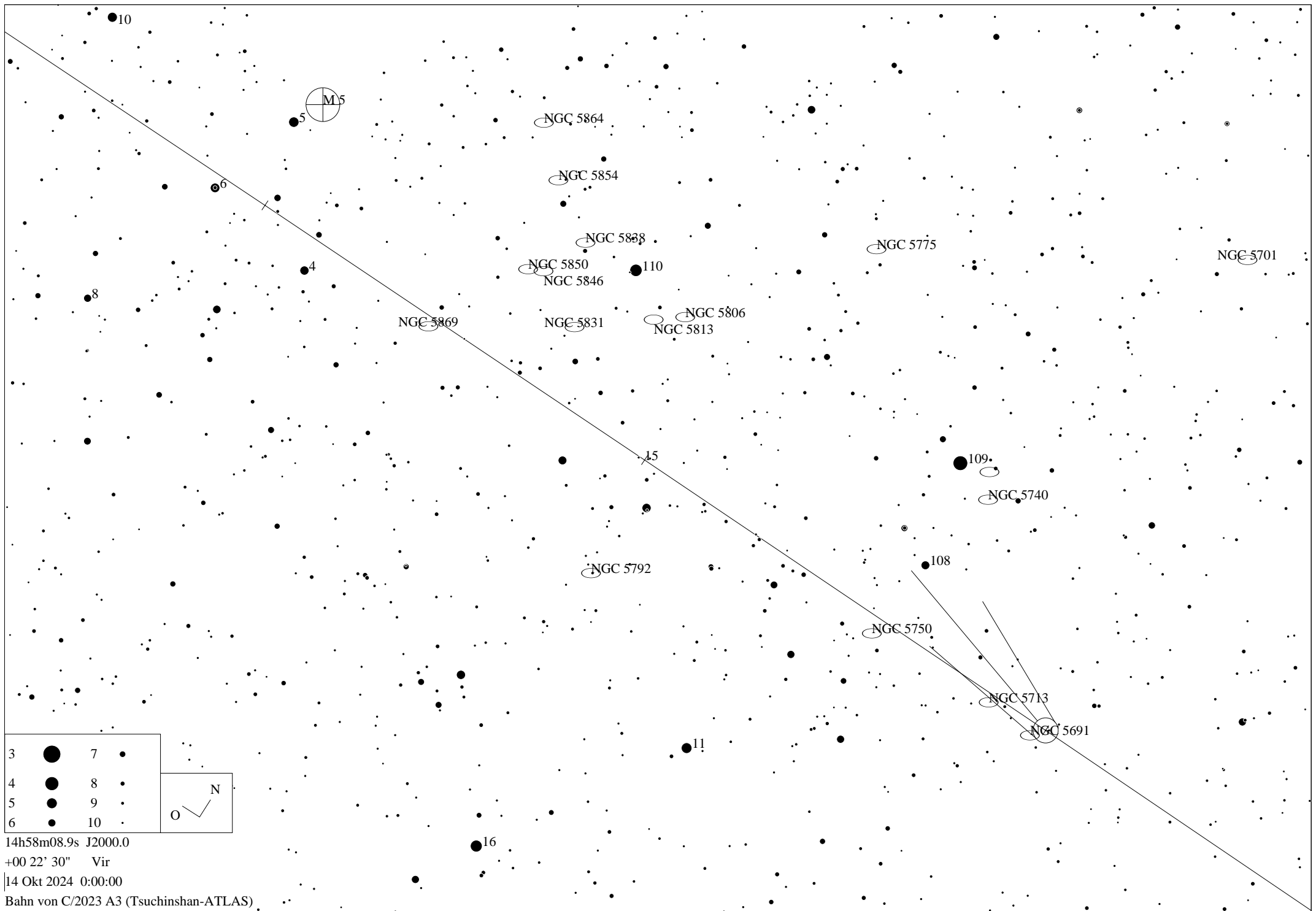

14h58m08.9s J2000.0

+00 22' 30" Vir

14 Okt 2024 0:00:00

Bahn von C/2023 A3 (Tsuchinshan-ATLAS)

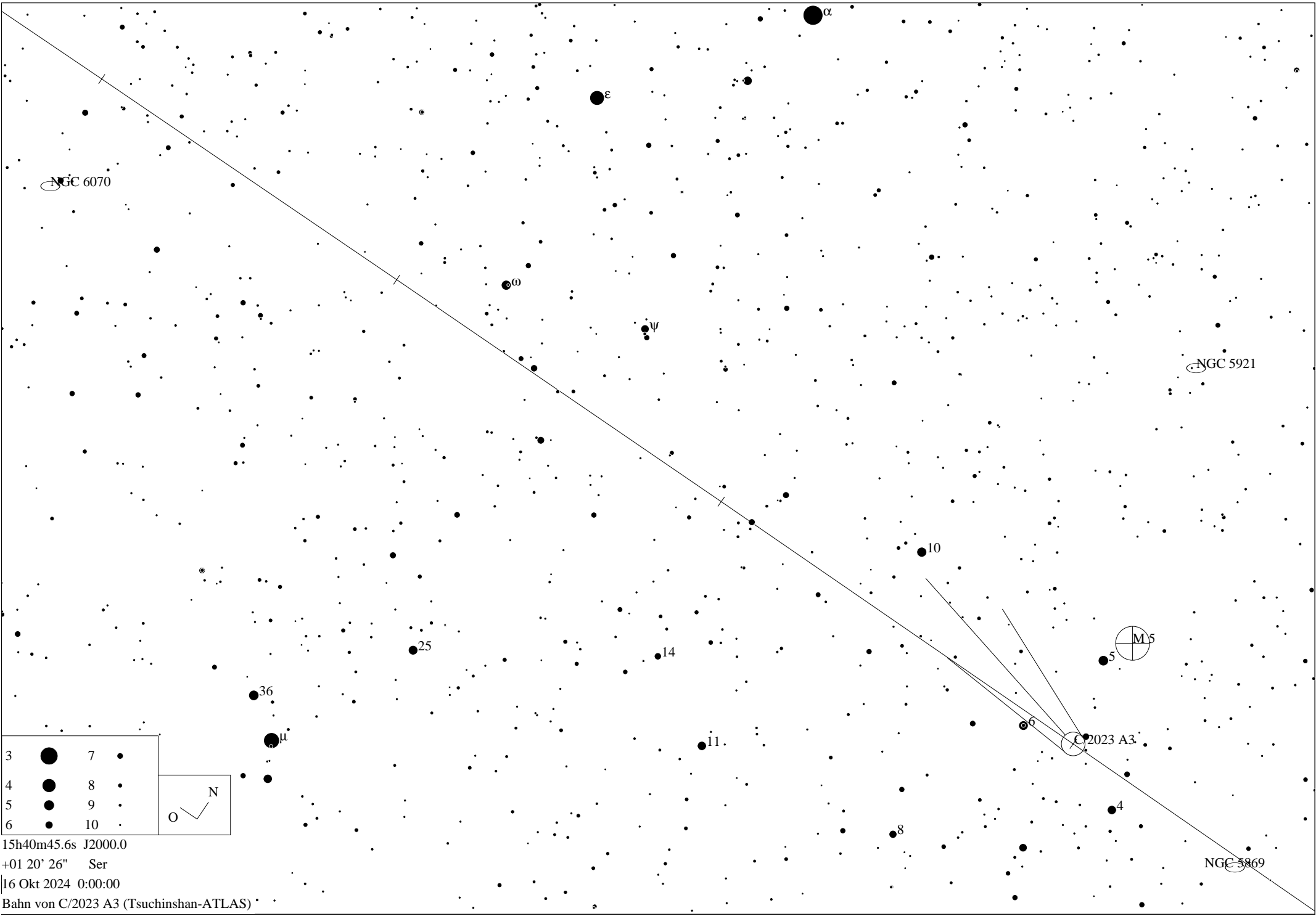

3		7	
4		8	
5		9	
6		10	

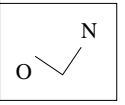

15h40m45.6s J2000.0  
 +01 20' 26" Ser  
 16 Okt 2024 0:00:00  
 Bahn von C/2023 A3 (Tsuchinshan-ATLAS)

NGC 5869

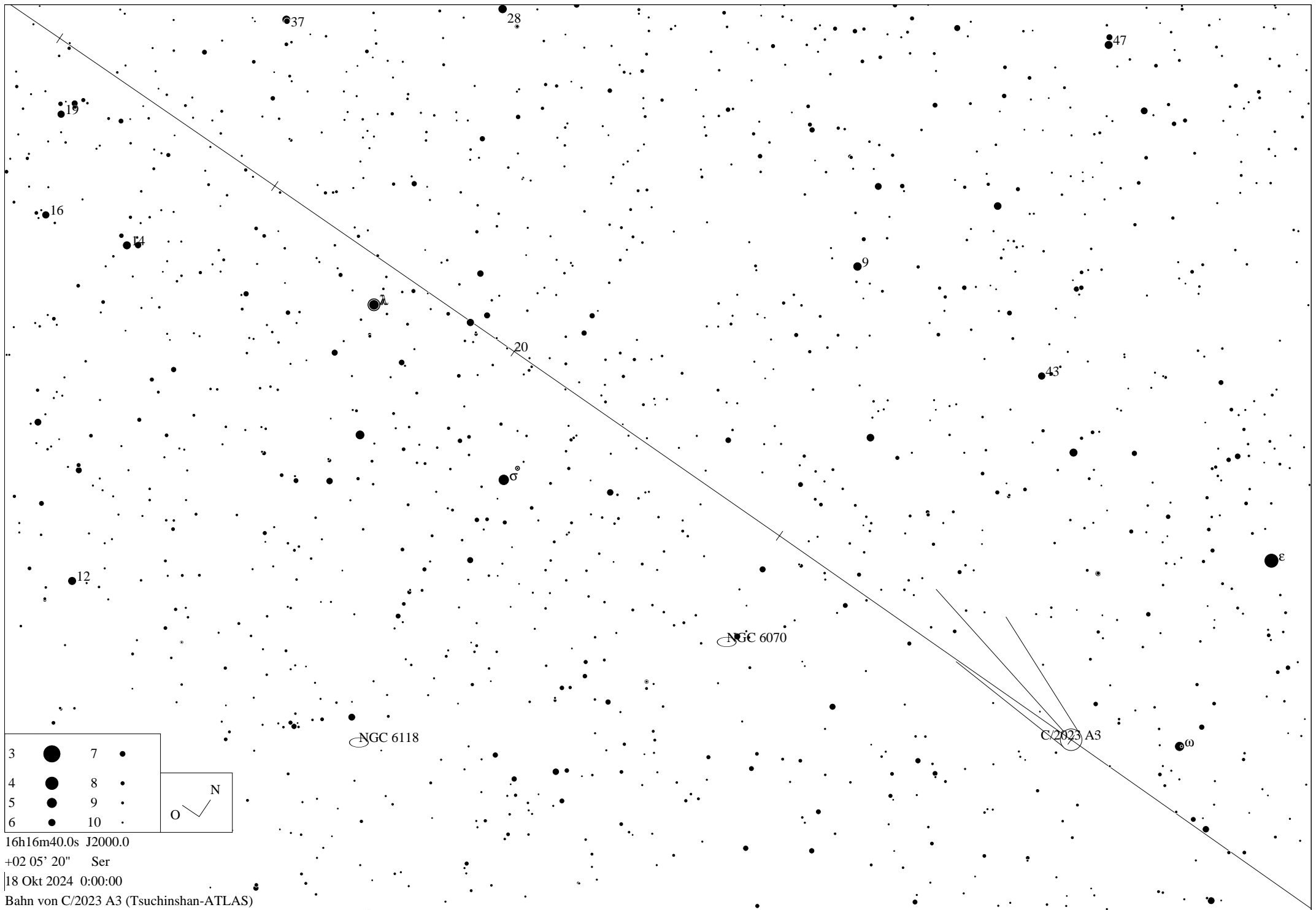

3		7	
4		8	
5		9	
6		10	

16h16m40.0s J2000.0  
 +02 05' 20" Ser  
 18 Okt 2024 0:00:00  
 Bahn von C/2023 A3 (Tsuchinshan-ATLAS)

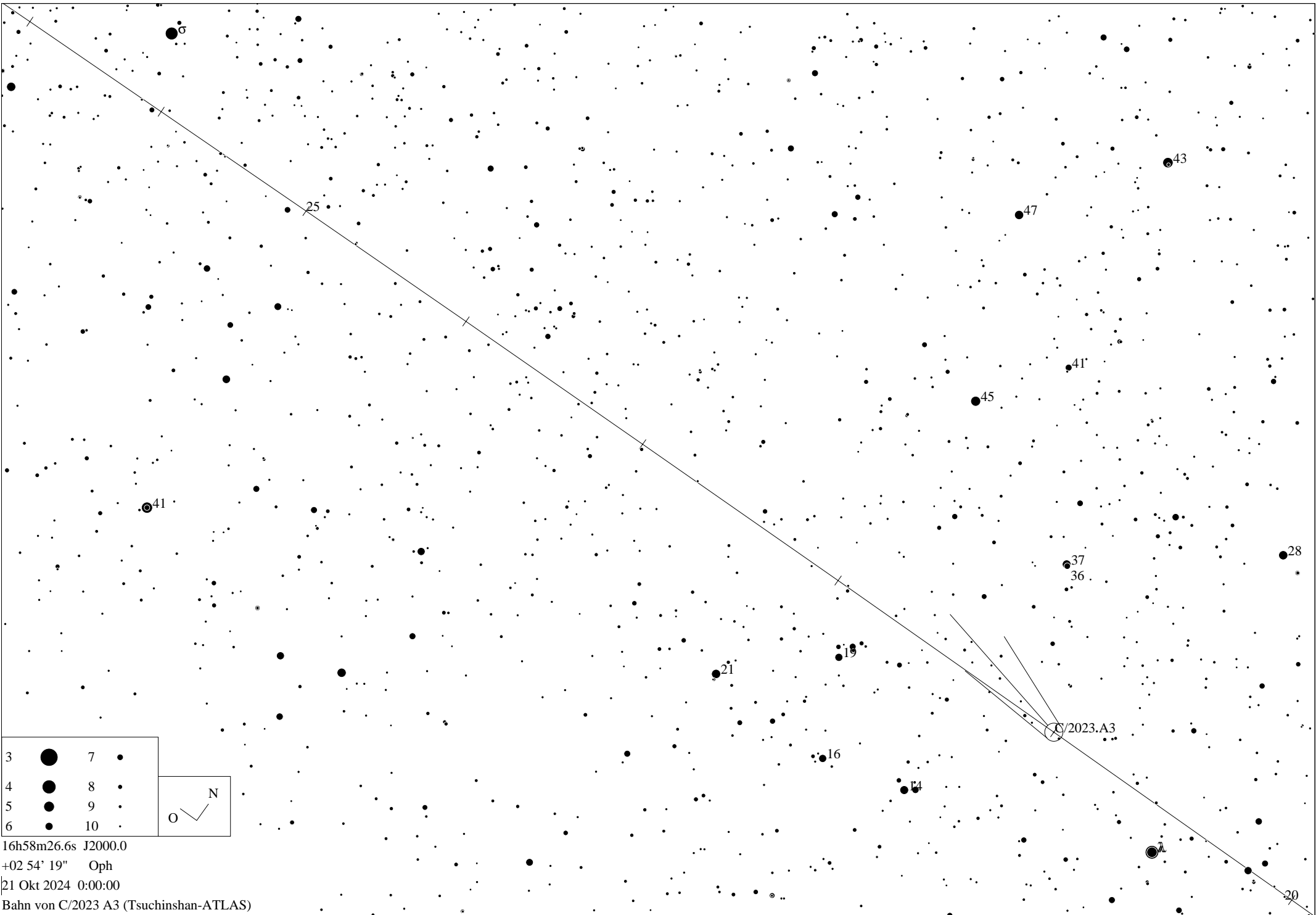

3	●	7	●
4	●	8	●
5	●	9	●
6	●	10	●

O N

16h58m26.6s J2000.0  
 +02 54' 19" Oph  
 21 Okt 2024 0:00:00  
 Bahn von C/2023 A3 (Tsuchinshan-ATLAS)



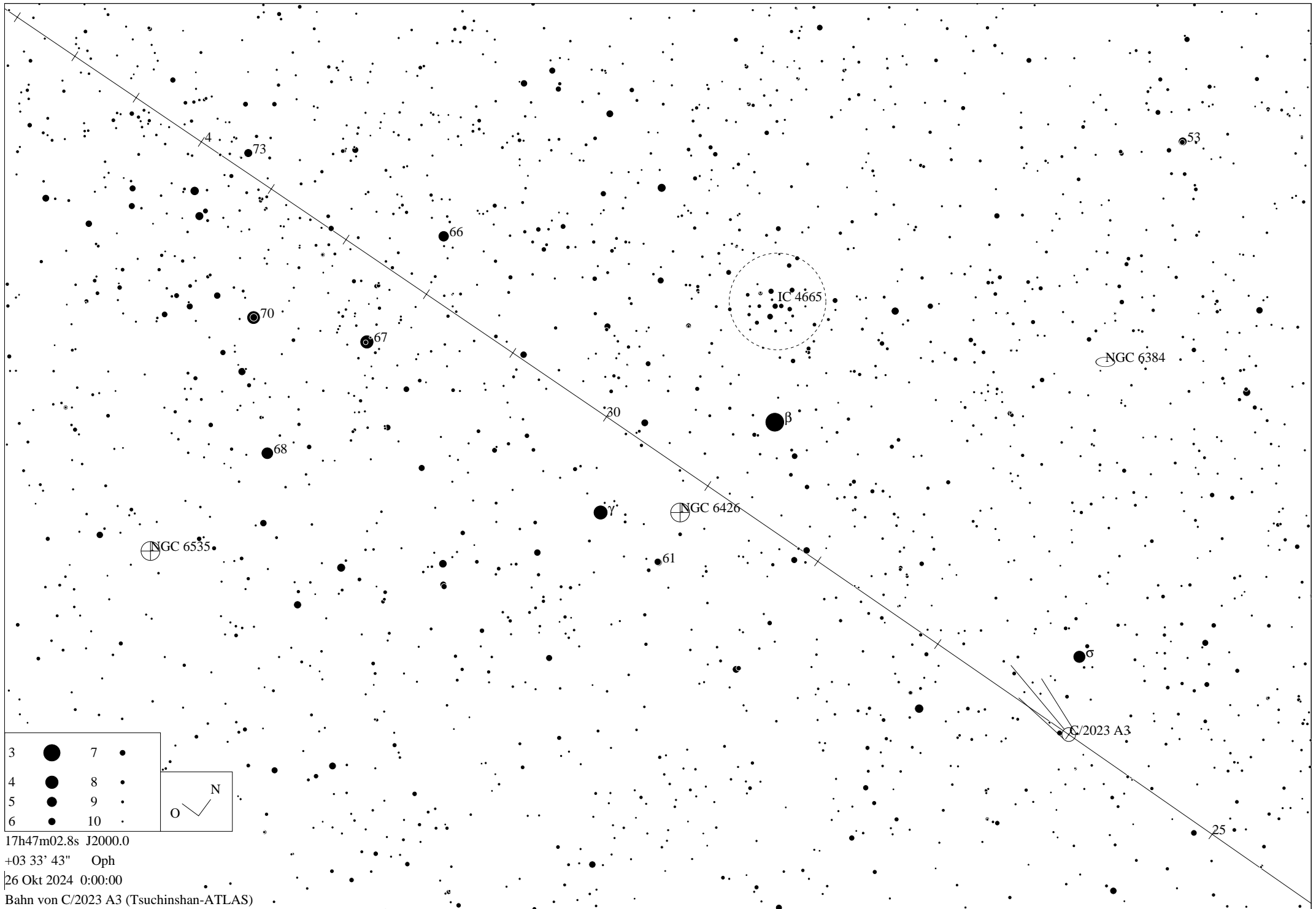

4

73

66

53

IC 4665

70

67

NGC 6384

β

30

68

NGC 6426

γ

NGC 6535

61

σ

C/2023 A3

25

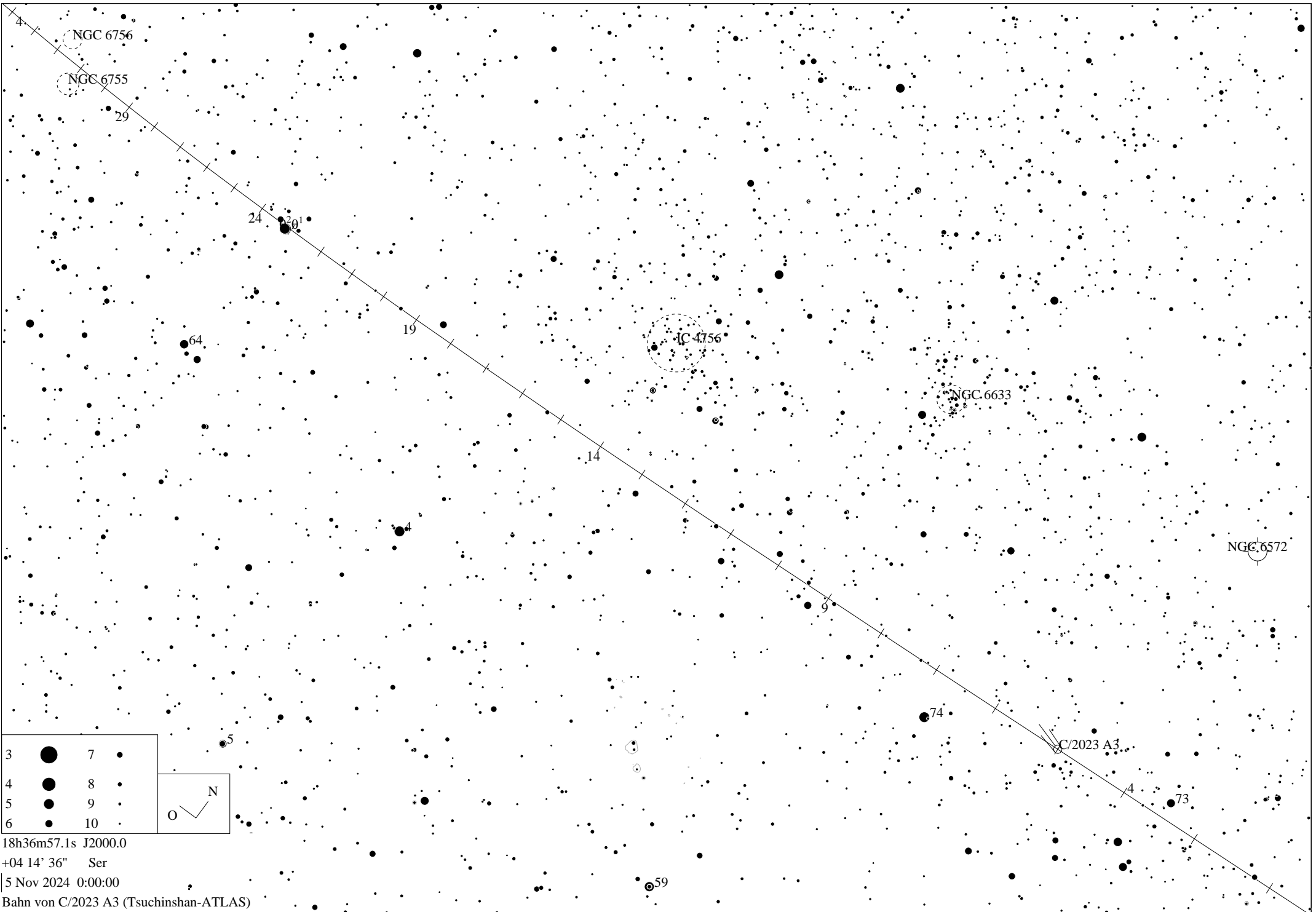

NGC 6756

NGC 6755

29

24

20

19

64

IC 4756

14

NGC 6633

4

NGC 6572

9

74

C/2023 A3

4

73

59

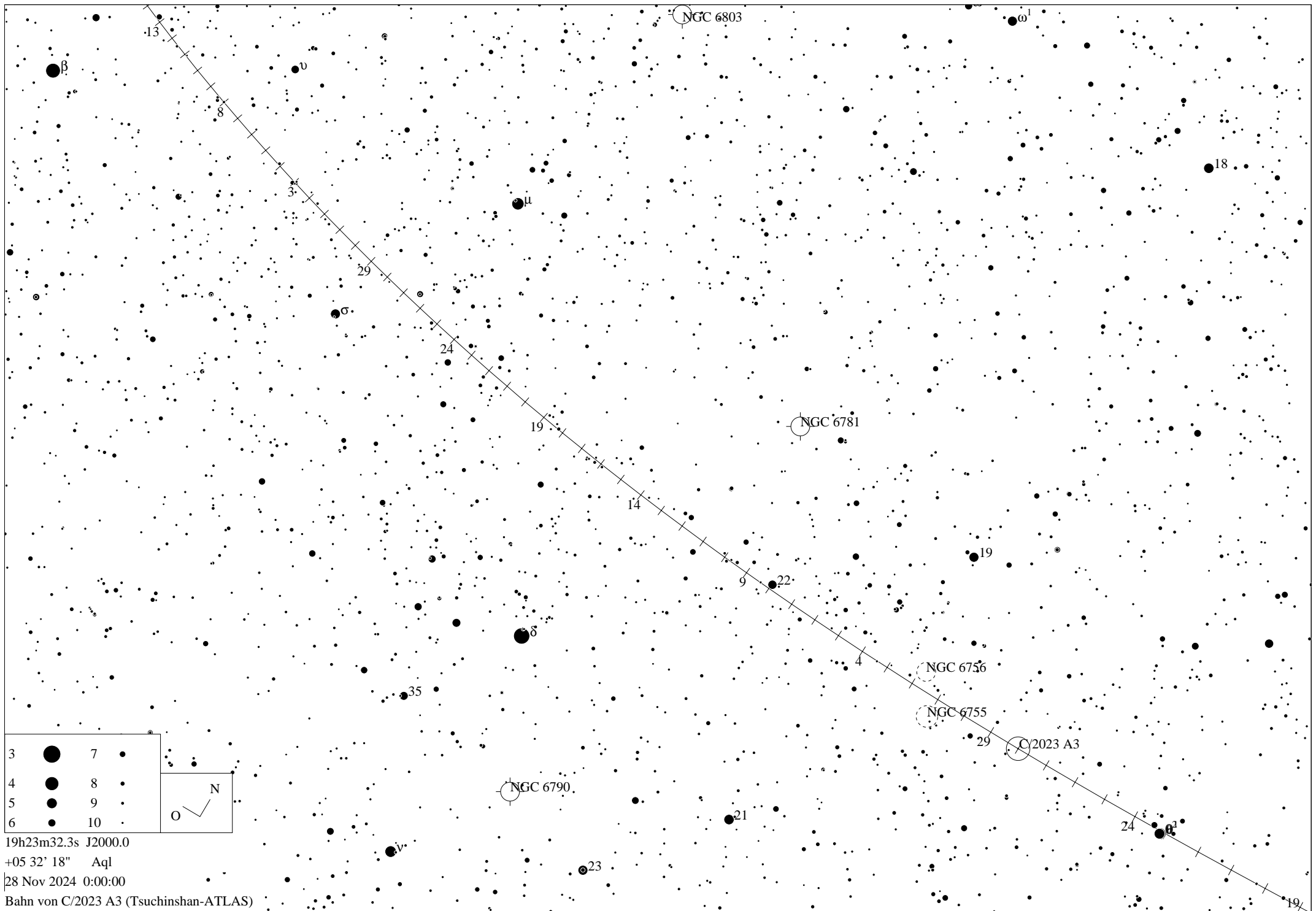

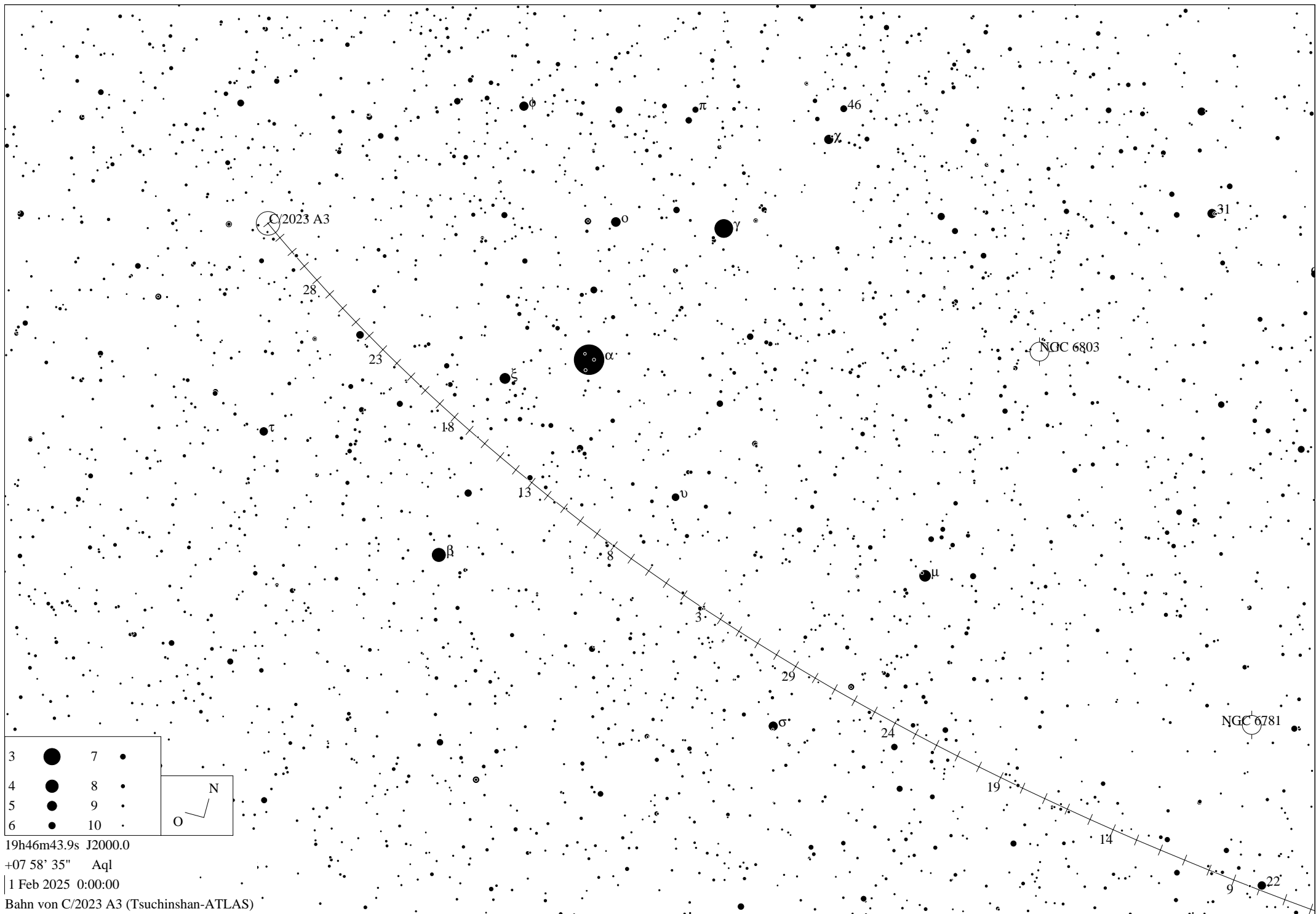

3		7	
4		8	
5		9	
6		10	

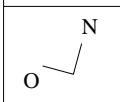

19h46m43.9s J2000.0

+07 58' 35" Aql

1 Feb 2025 0:00:00

Bahn von C/2023 A3 (Tsuchinshan-ATLAS)