

03h08m25.4s J2000.0

+06 54' 15" Cet

15 Jul 2023 0:00:00

Bahn von C/2020 V2 (ZTF)

3		7	
4		8	
5		9	
6		10	

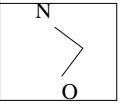

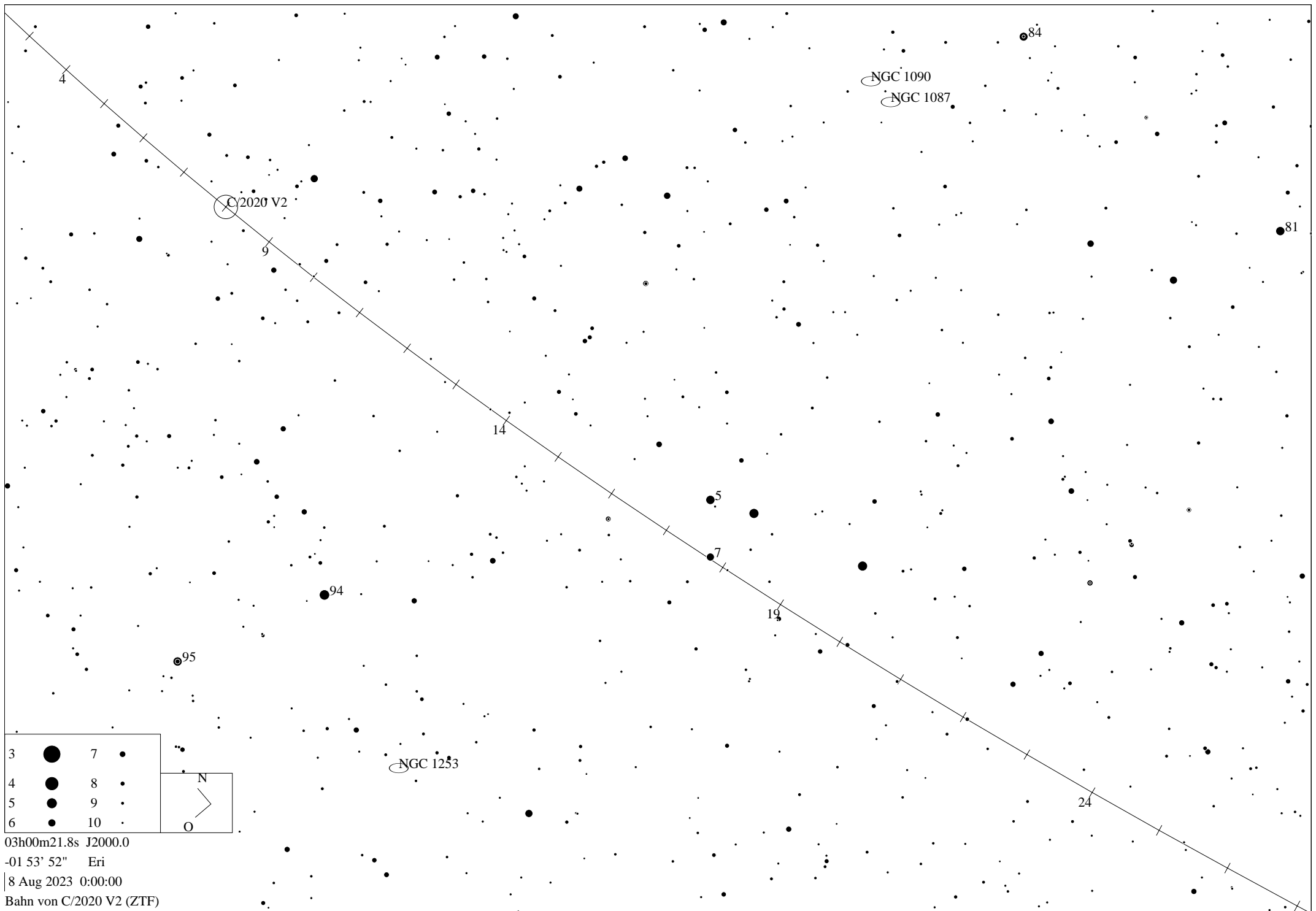

4

C/2020 V2

9

14

5

7

19

94

95

NGC 1253

NGC 1090

NGC 1087

84

81

24

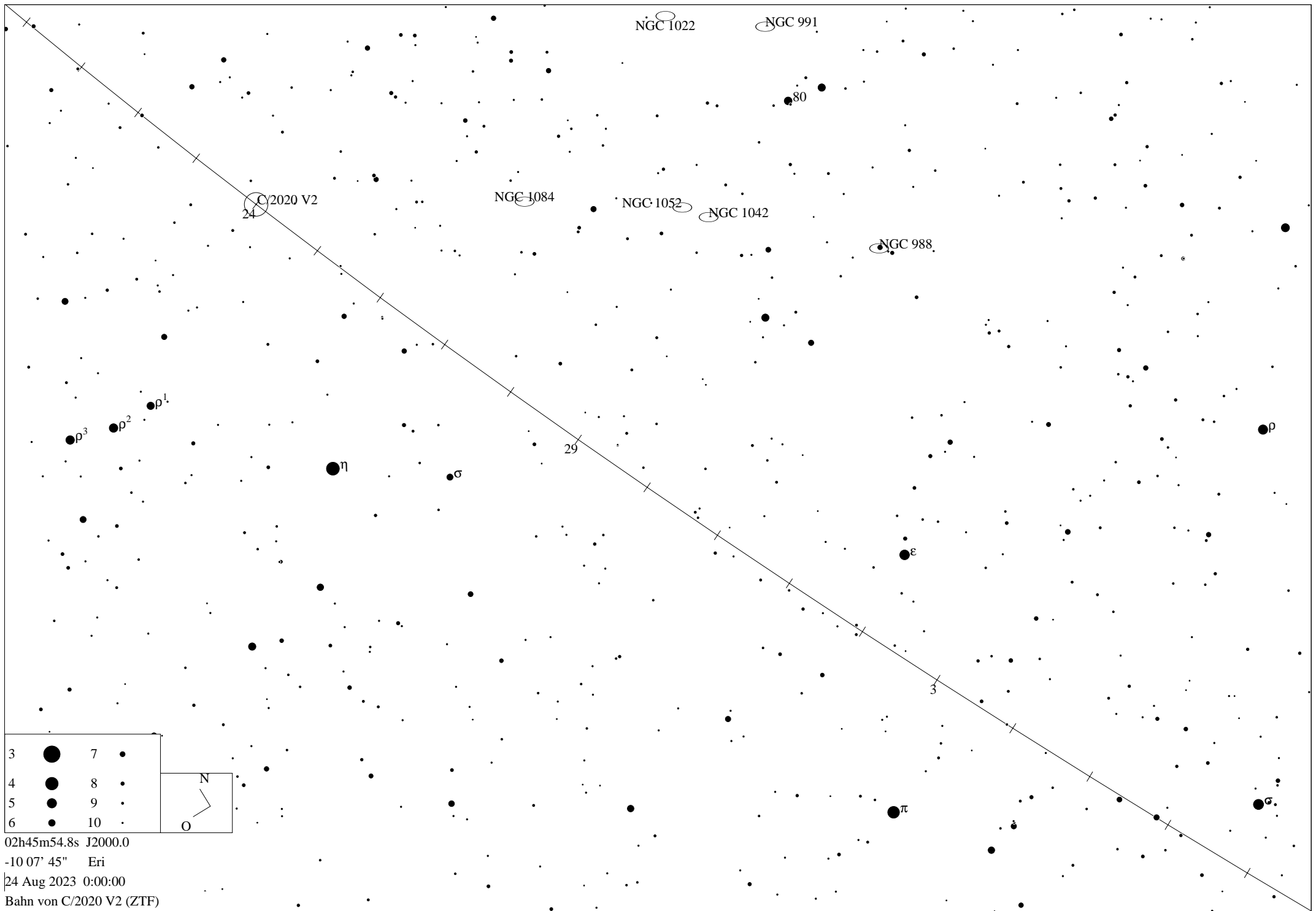

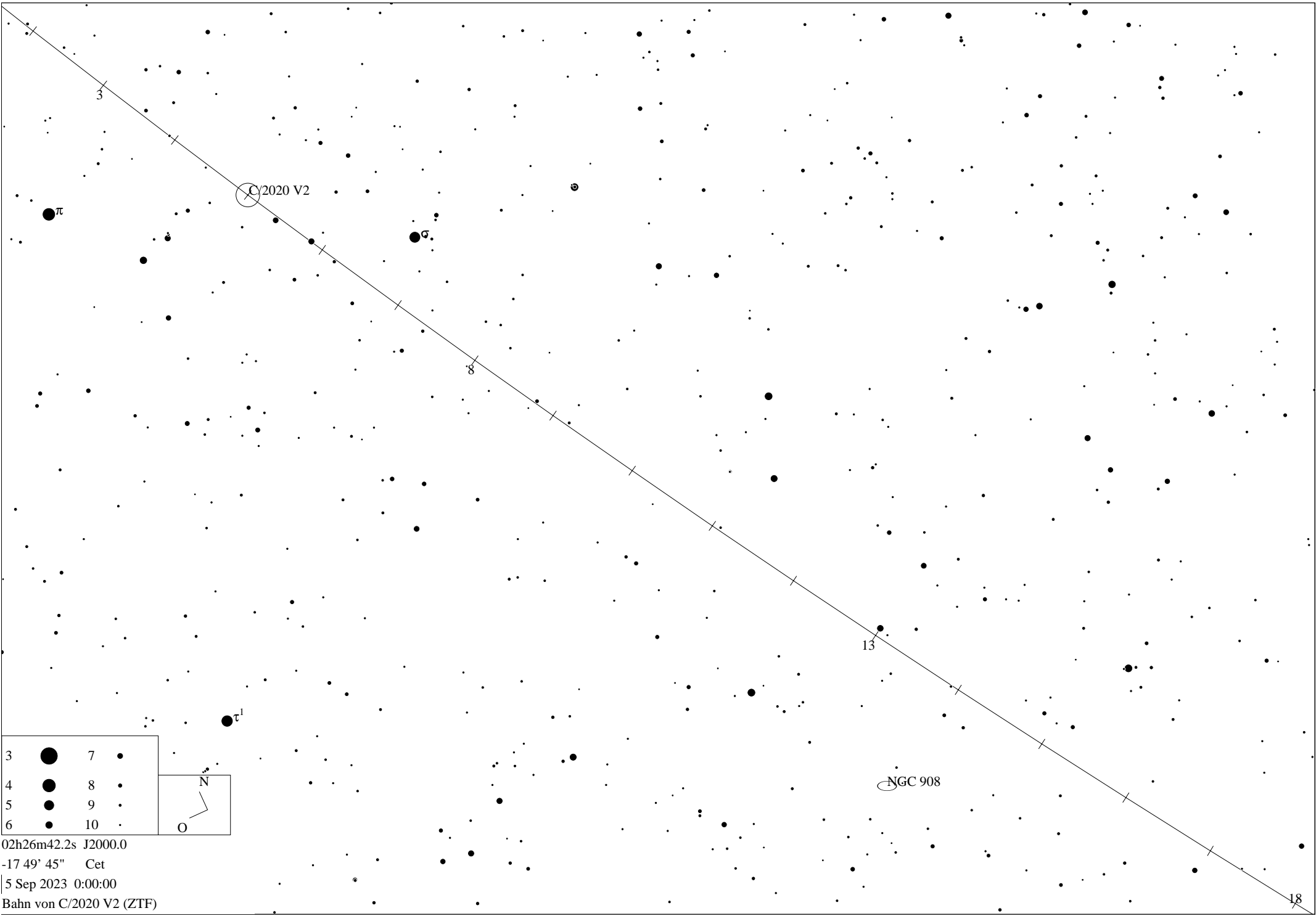

C/2020 V2

π

σ

τ¹

13

NGC 908

3	●	7	●
4	●	8	●
5	●	9	●
6	●	10	●

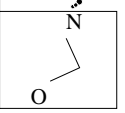

02h26m42.2s J2000.0

-17 49' 45" Cet

5 Sep 2023 0:00:00

Bahn von C/2020 V2 (ZTF)

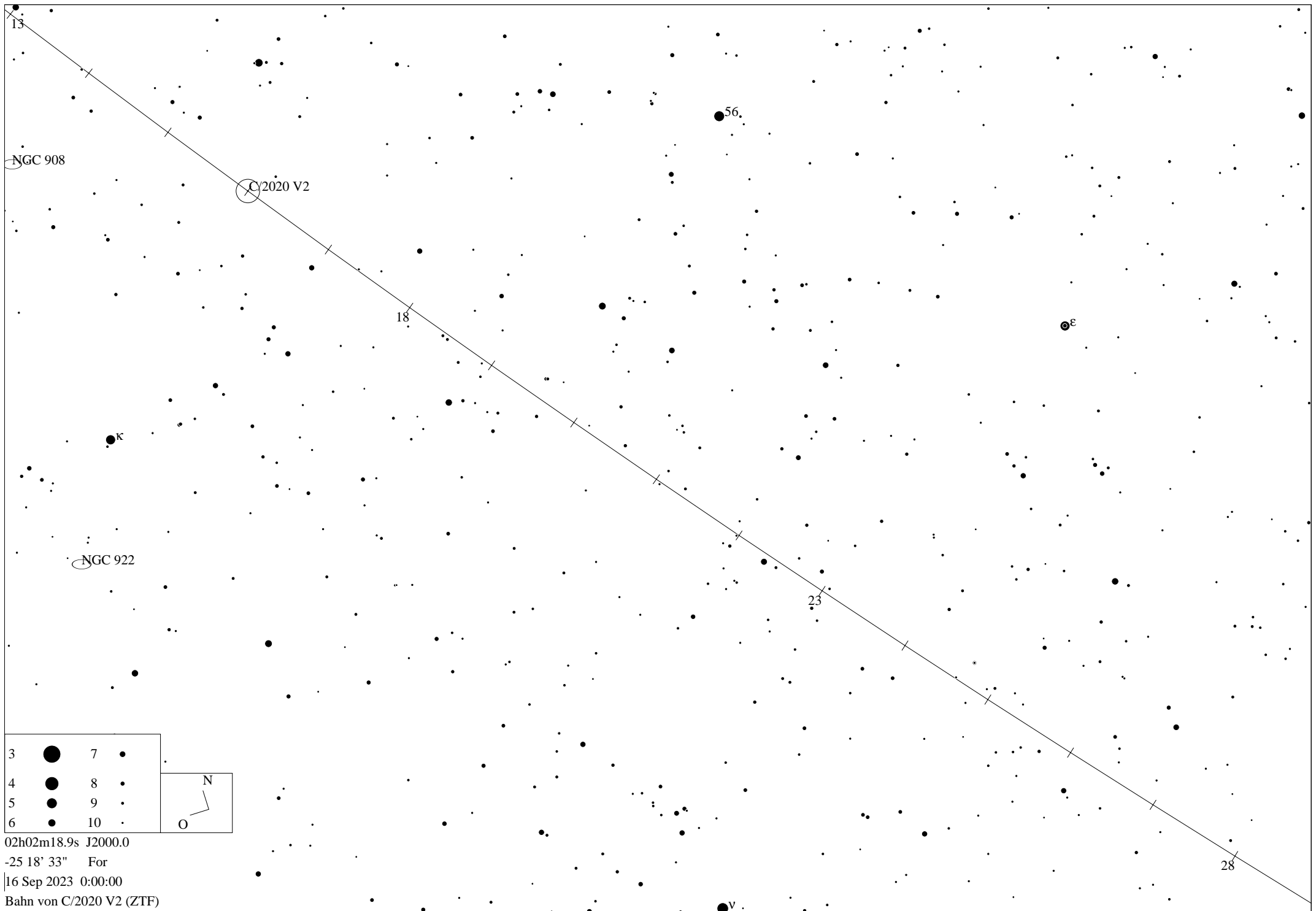

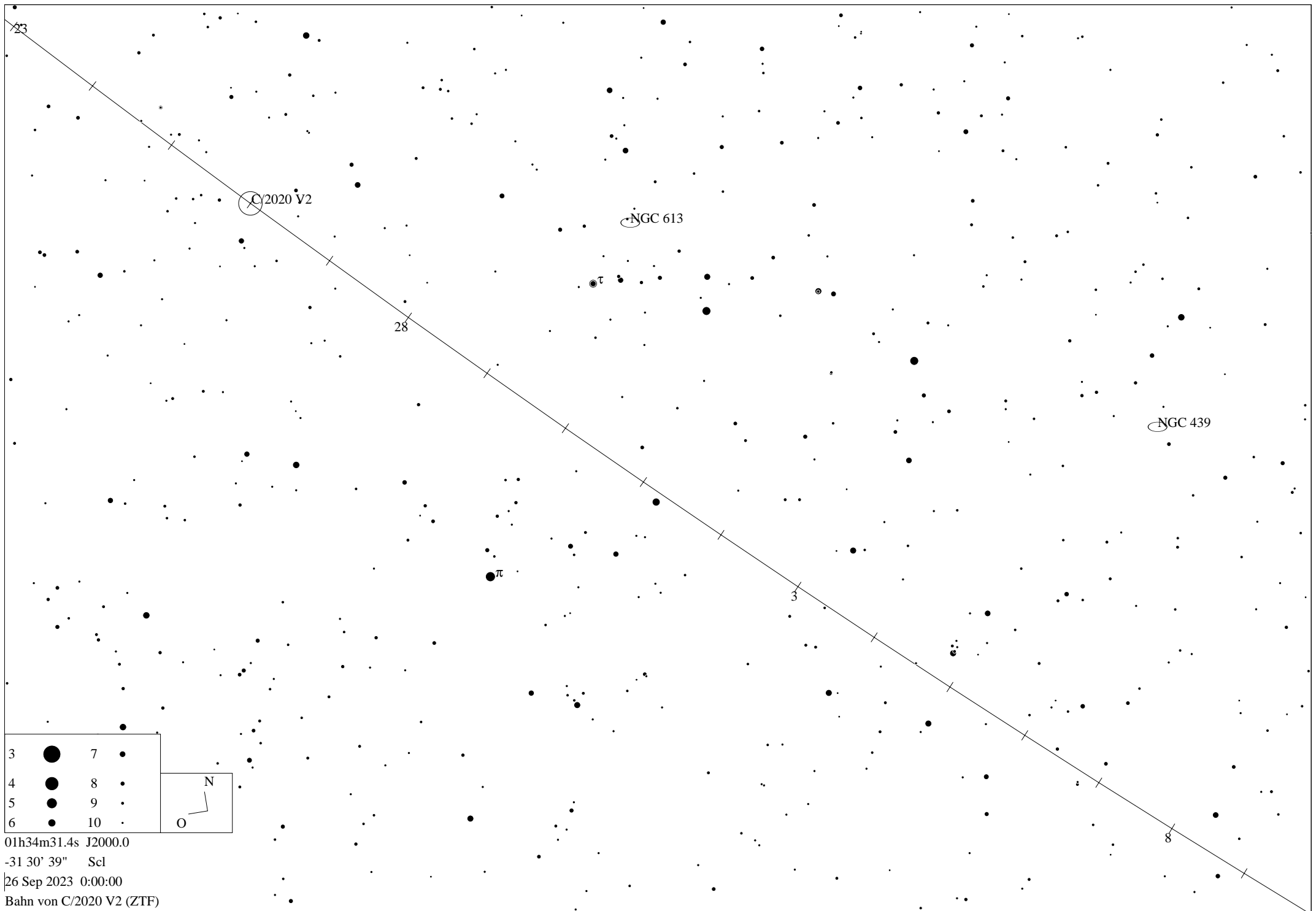

01h34m31.4s J2000.0

-31 30' 39" ScI

26 Sep 2023 0:00:00

Bahn von C/2020 V2 (ZTF)

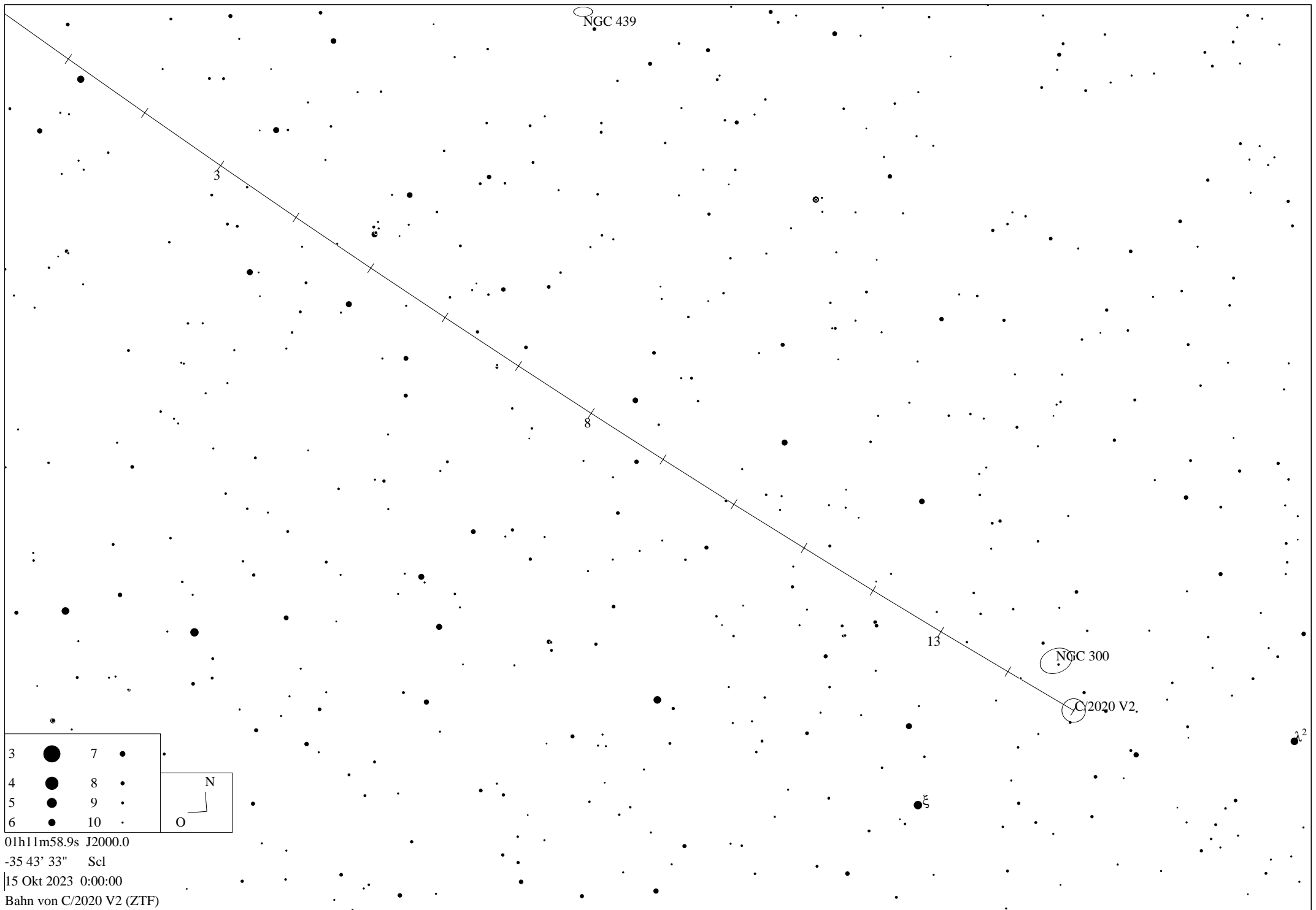

NGC 439

13

NGC 300

C/2020 V2

A²

3	●	7	●
4	●	8	●
5	●	9	●
6	●	10	●

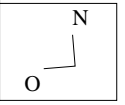

01h11m58.9s J2000.0
-35 43' 33" ScI
15 Okt 2023 0:00:00
Bahn von C/2020 V2 (ZTF)