

14

β

δ

ε

15

γ

7

NGC 925

NGC 890

NGC 777

5

11

6

α

NGC 784

13

12

NGC 672

IC 1727

NGC 972

10

C/2020 F8

16

14

11

10

20

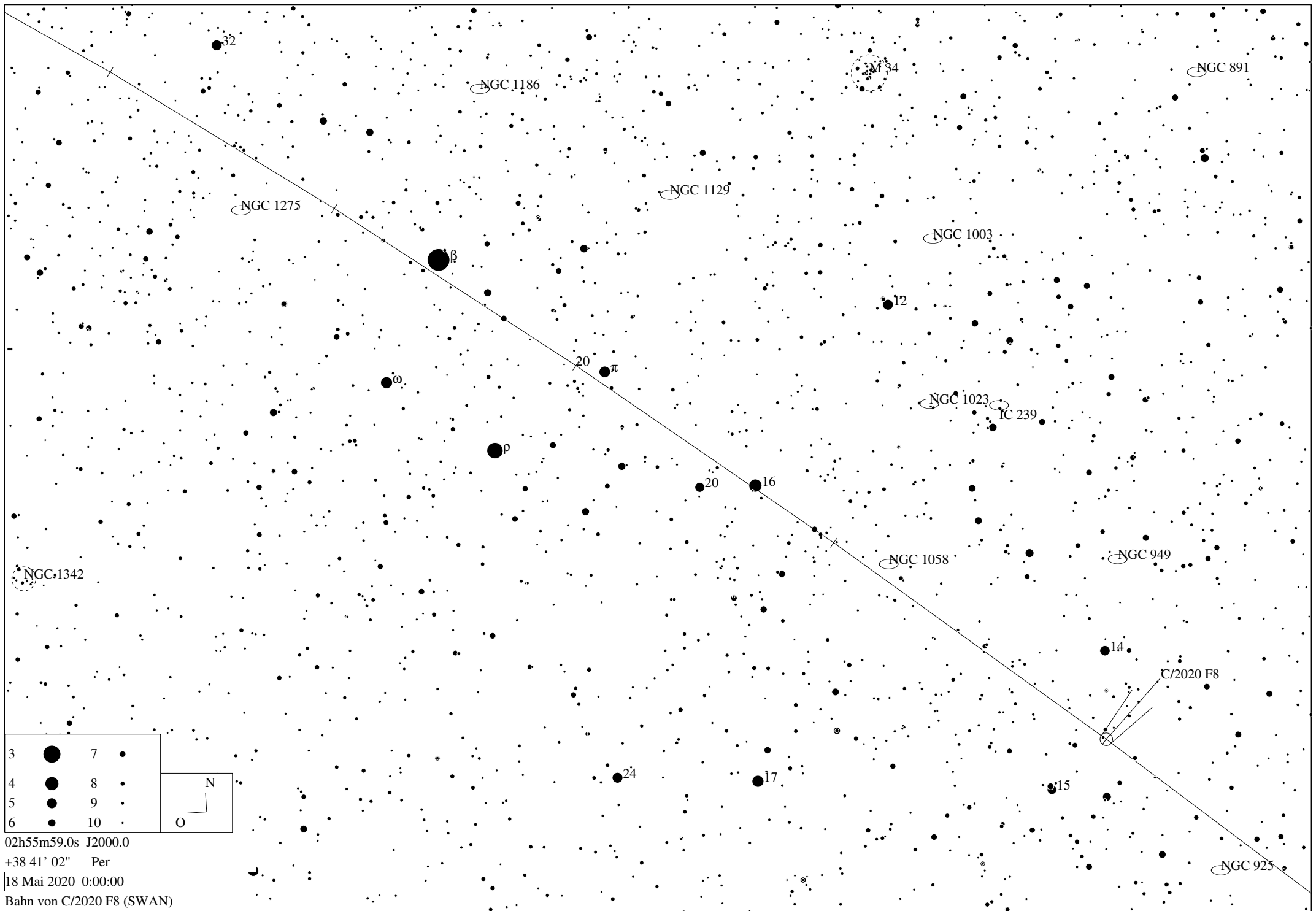

3		7	
4		8	
5		9	
6		10	

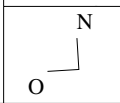

02h55m59.0s J2000.0

+38 41' 02" Per

18 Mai 2020 0:00:00

Bahn von C/2020 F8 (SWAN)

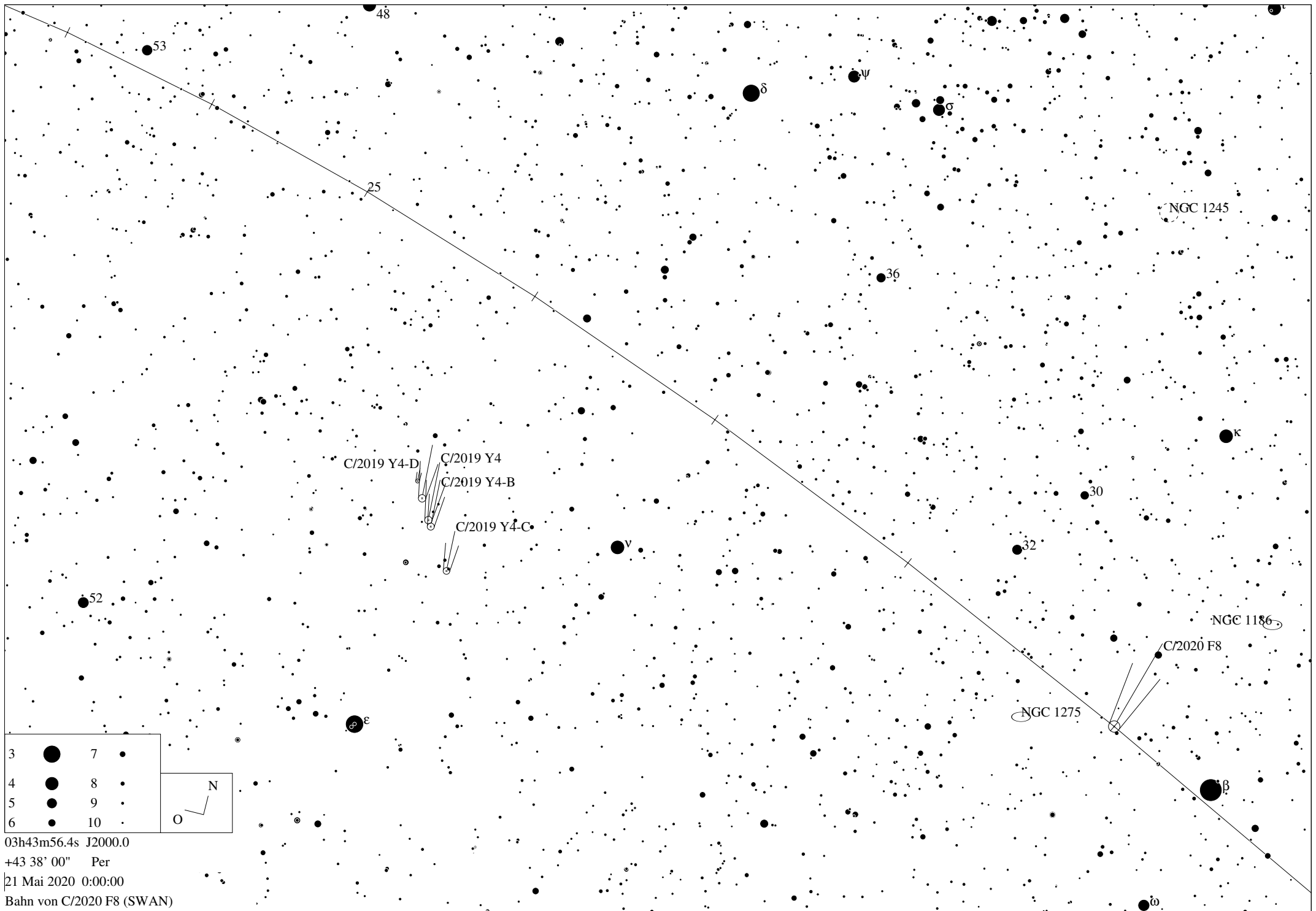

48

53

25

δ

ψ

36

NGC 1245

C/2019 Y4-D

C/2019 Y4

C/2019 Y4-B

C/2019 Y4-C

ν

30

32

κ

52

ε

NGC 1186

C/2020 F8

NGC 1275

β

ω

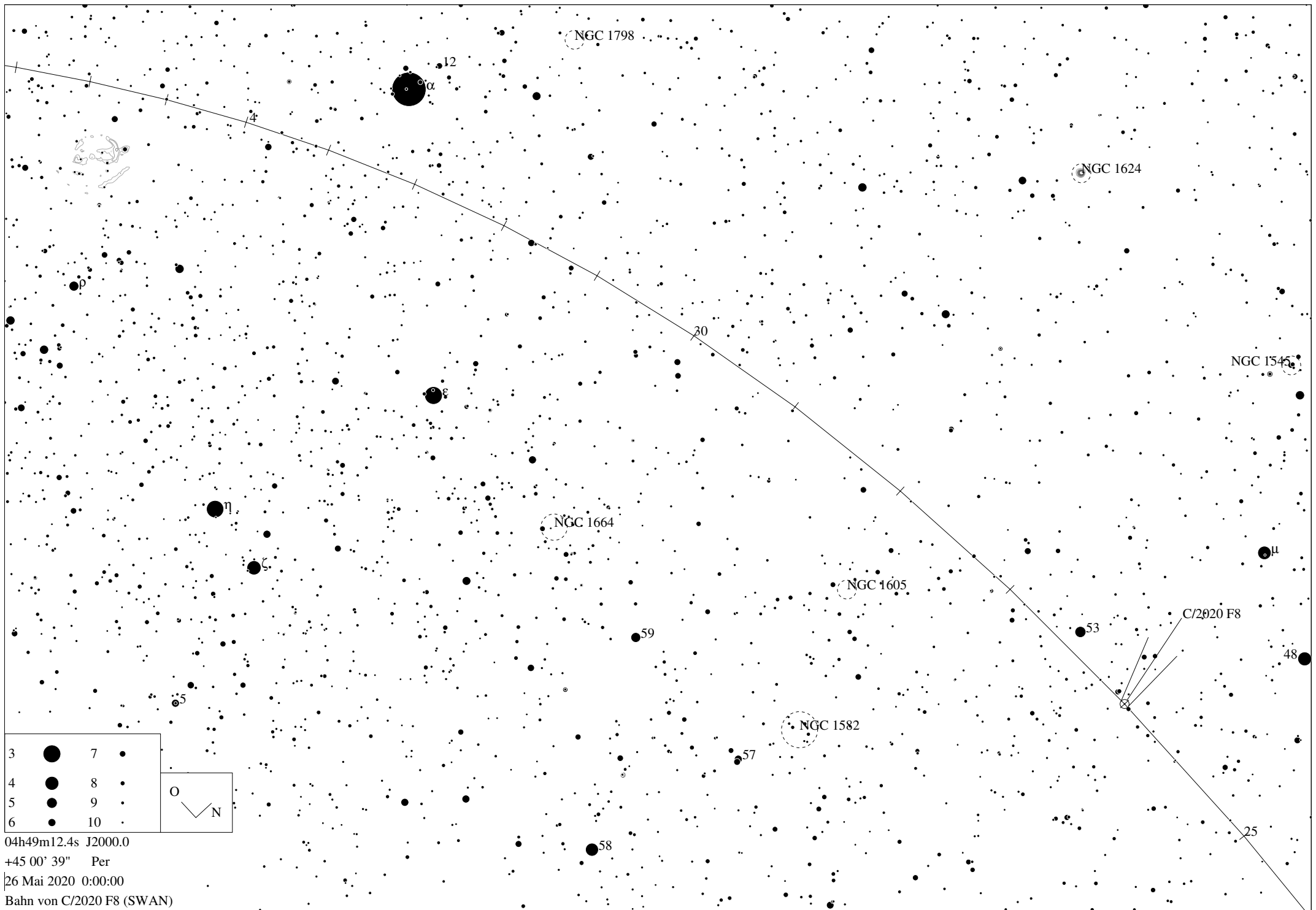

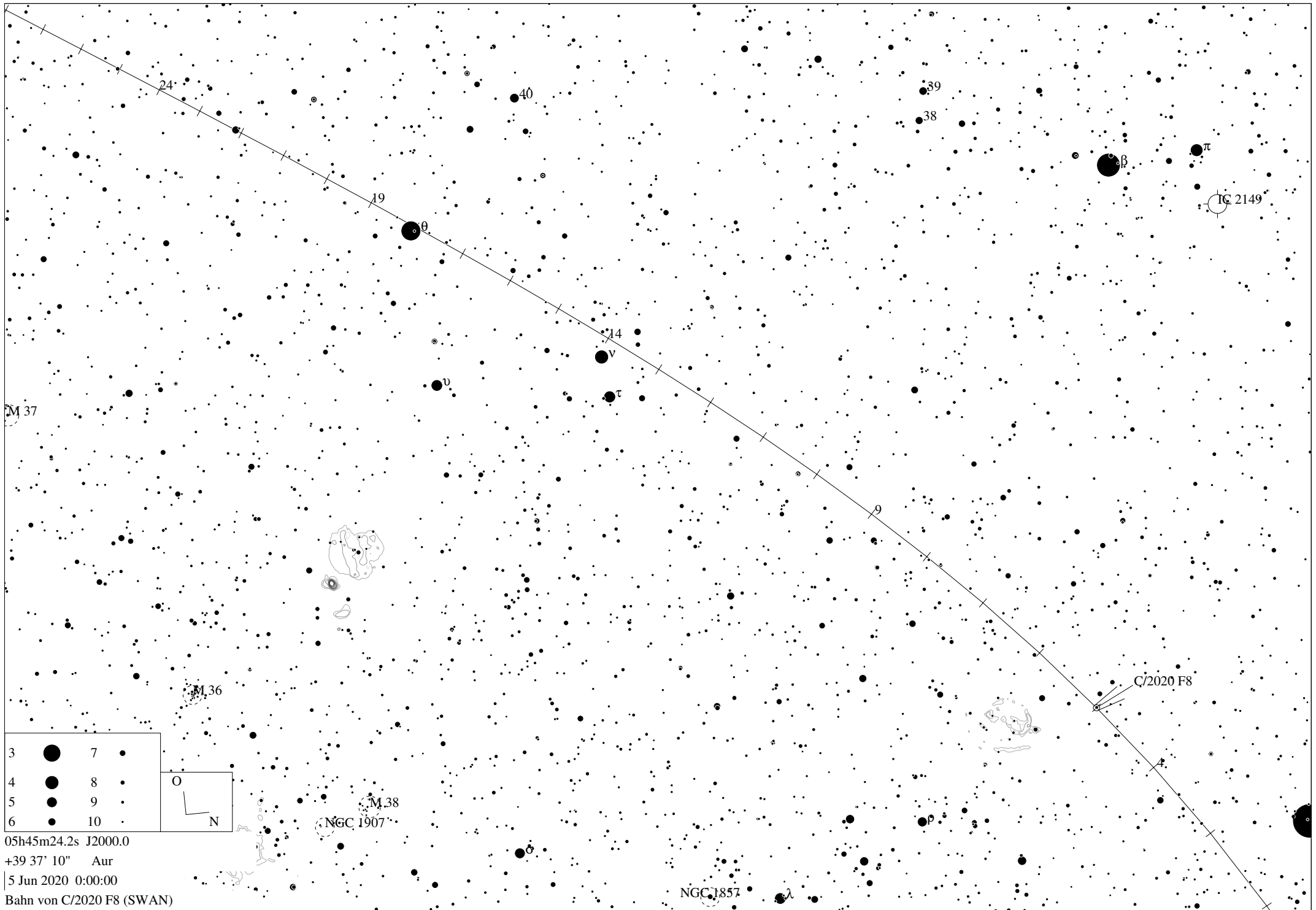

3	●	7	●
4	●	8	●
5	●	9	●
6	●	10	●

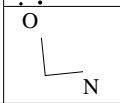

05h45m24.2s J2000.0
 +39 37' 10" Aur
 5 Jun 2020 0:00:00
 Bahn von C/2020 F8 (SWAN)

NGC 1857

C/2020 F8

IC 2149

M 37

M 36

M 38

NGC 1907

40

39

38

19

14

9

υ

ν

τ

π

β

λ

ρ

ο

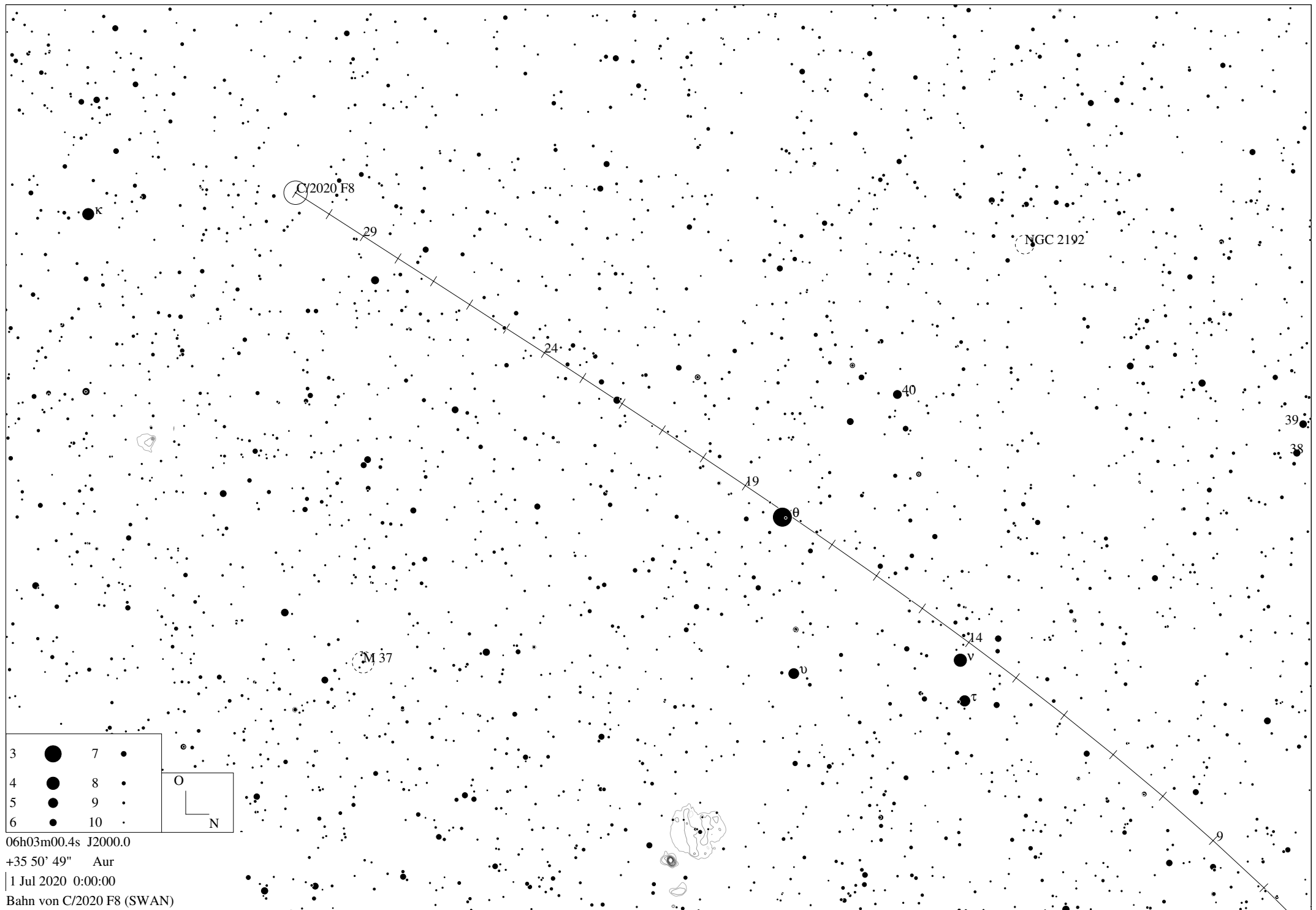

06h03m00.4s J2000.0
 +35 50' 49" Aur
 1 Jul 2020 0:00:00
 Bahn von C/2020 F8 (SWAN)