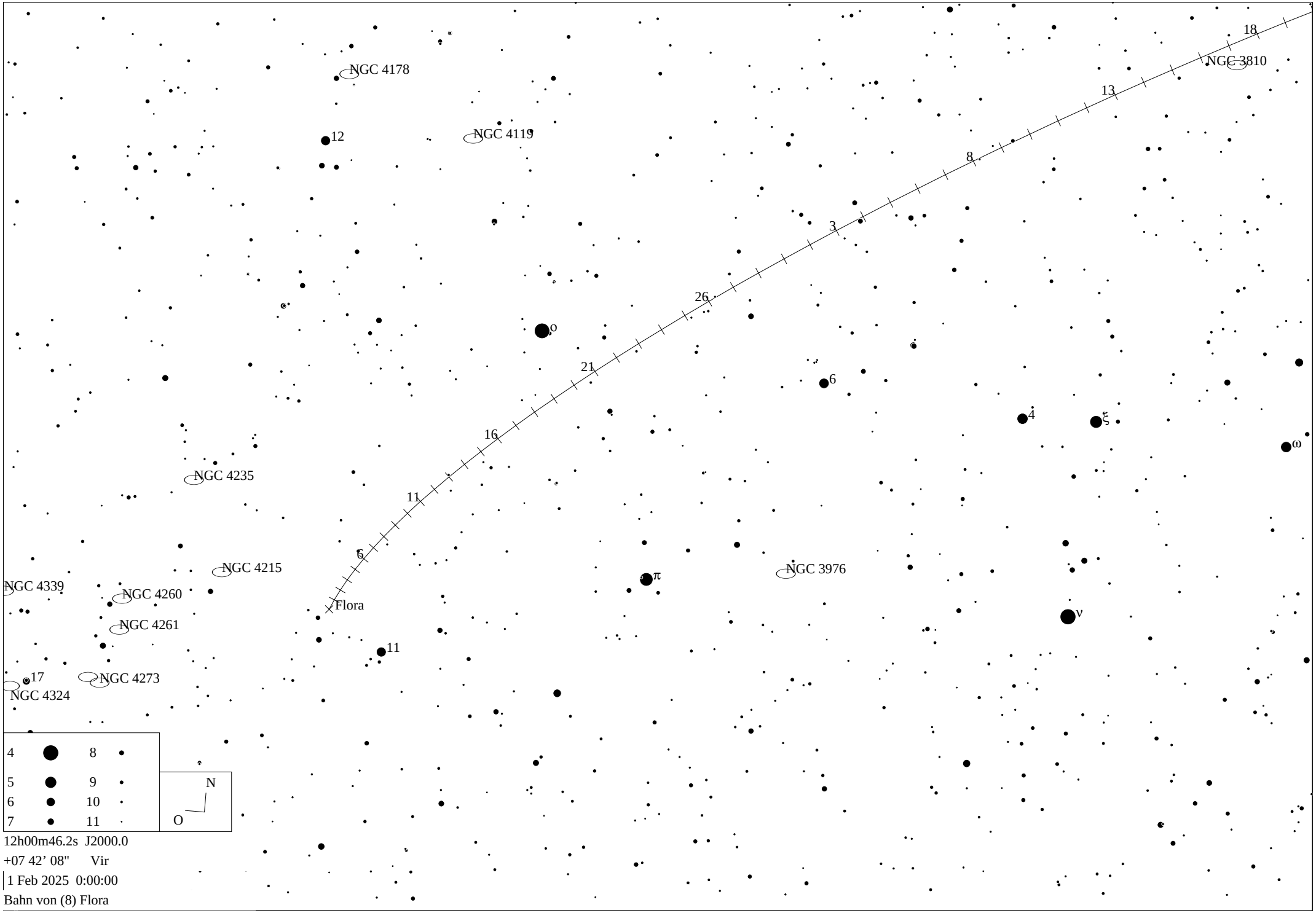
NGC 4178
NGC 4119
NGC 3810
12
18
13
8
3
26
21
16
11
6
o
6
4
ξ
ω
NGC 4235
NGC 4215
NGC 4339
NGC 4260
NGC 4261
NGC 4273
NGC 4324
17
Flora
11
π
NGC 3976
ν
4 8
5 9
6 10
7 11
N
O
12h00m46.2s J2000.0
+07 42' 08" Vir
1 Feb 2025 0:00:00
Bahn von (8) Flora

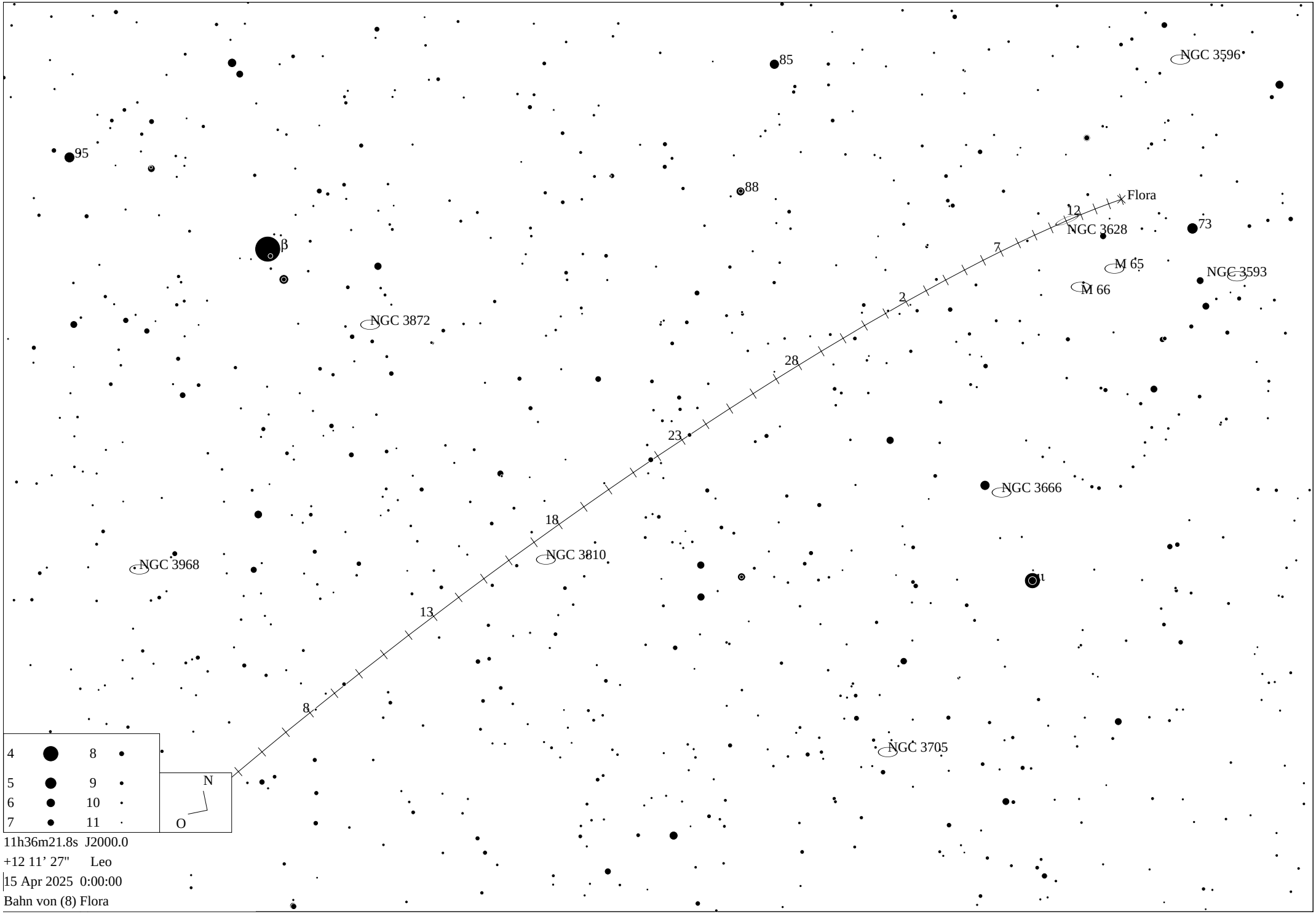
NGC 3596
85
95
88
Flora
12
NGC 3628
73
β
7
M 65
NGC 3593
M 66
2
NGC 3872
28
23
NGC 3666
18
NGC 3810
NGC 3968
ι
13
8
NGC 3705
4
8
5
9
6
10
7
11
N
O
11h36m21.8s J2000.0
+12 11' 27" Leo
15 Apr 2025 0:00:00
Bahn von (8) Flora

Ephemeride des Kleinplaneten (8) Flora

Datum	RA	Deklination	r	delta	mag	Elong	Phase	Höhe	Az.	Gesch.	PA	Stb
1 Feb 2025	12h12m00.81s	+06 08' 47.9"	2.3646	1.5948	10.2	131.4	18.2	34.45	132.08	14.32	334.8	Vir
2 Feb 2025	12h11m51.36s	+06 14' 03.3"	2.3661	1.5866	10.1	132.4	17.9	34.99	133.13	15.26	331.6	Vir
3 Feb 2025	12h11m40.06s	+06 19' 29.9"	2.3676	1.5785	10.1	133.5	17.6	35.53	134.20	16.24	328.8	Vir
4 Feb 2025	12h11m26.92s	+06 25' 07.5"	2.3691	1.5707	10.1	134.6	17.2	36.07	135.30	17.25	326.3	Vir
5 Feb 2025	12h11m11.93s	+06 30' 56.1"	2.3705	1.5629	10.1	135.7	16.9	36.61	136.41	18.27	324.1	Vir
6 Feb 2025	12h10m55.12s	+06 36' 55.3"	2.3720	1.5554	10.1	136.8	16.5	37.14	137.55	19.30	322.1	Vir
7 Feb 2025	12h10m36.49s	+06 43' 04.9"	2.3735	1.5480	10.1	137.9	16.2	37.67	138.70	20.35	320.3	Vir
8 Feb 2025	12h10m16.04s	+06 49' 24.6"	2.3749	1.5409	10.0	139.0	15.8	38.20	139.88	21.40	318.7	Vir
9 Feb 2025	12h09m53.79s	+06 55' 54.1"	2.3764	1.5339	10.0	140.1	15.5	38.72	141.09	22.45	317.2	Vir
10 Feb 2025	12h09m29.76s	+07 02' 33.3"	2.3778	1.5271	10.0	141.2	15.1	39.24	142.31	23.50	315.9	Vir
11 Feb 2025	12h09m03.95s	+07 09' 21.7"	2.3792	1.5205	10.0	142.3	14.7	39.75	143.56	24.54	314.7	Vir
12 Feb 2025	12h08m36.39s	+07 16' 19.1"	2.3807	1.5141	10.0	143.4	14.3	40.26	144.83	25.58	313.5	Vir
13 Feb 2025	12h08m07.08s	+07 23' 25.1"	2.3821	1.5079	9.9	144.6	13.9	40.76	146.13	26.60	312.5	Vir
14 Feb 2025	12h07m36.06s	+07 30' 39.5"	2.3835	1.5019	9.9	145.7	13.5	41.25	147.45	27.62	311.5	Vir
15 Feb 2025	12h07m03.34s	+07 38' 01.7"	2.3850	1.4961	9.9	146.8	13.1	41.73	148.80	28.62	310.6	Vir
16 Feb 2025	12h06m28.95s	+07 45' 31.5"	2.3864	1.4906	9.9	148.0	12.7	42.20	150.18	29.60	309.8	Vir
17 Feb 2025	12h05m52.92s	+07 53' 08.5"	2.3878	1.4852	9.9	149.1	12.3	42.66	151.58	30.56	309.0	Vir
18 Feb 2025	12h05m15.27s	+08 00' 52.1"	2.3892	1.4801	9.8	150.3	11.8	43.11	153.01	31.50	308.2	Vir
19 Feb 2025	12h04m36.04s	+08 08' 42.0"	2.3906	1.4753	9.8	151.4	11.4	43.55	154.46	32.42	307.5	Vir
20 Feb 2025	12h03m55.27s	+08 16' 37.8"	2.3920	1.4706	9.8	152.6	11.0	43.98	155.94	33.30	306.8	Vir
21 Feb 2025	12h03m12.99s	+08 24' 38.8"	2.3934	1.4662	9.8	153.7	10.5	44.39	157.45	34.16	306.2	Vir
22 Feb 2025	12h02m29.25s	+08 32' 44.6"	2.3947	1.4621	9.8	154.9	10.1	44.79	158.99	34.99	305.6	Vir
23 Feb 2025	12h01m44.08s	+08 40' 54.7"	2.3961	1.4581	9.7	156.0	9.7	45.17	160.55	35.79	305.0	Vir
24 Feb 2025	12h00m57.55s	+08 49' 08.5"	2.3975	1.4545	9.7	157.1	9.2	45.54	162.13	36.54	304.4	Vir
25 Feb 2025	12h00m09.69s	+08 57' 25.5"	2.3988	1.4511	9.7	158.3	8.8	45.89	163.75	37.26	303.9	Vir
26 Feb 2025	11h59m20.57s	+09 05' 45.0"	2.4002	1.4479	9.7	159.4	8.3	46.22	165.38	37.94	303.4	Vir
27 Feb 2025	11h58m30.25s	+09 14' 06.5"	2.4016	1.4450	9.7	160.5	7.9	46.53	167.05	38.58	302.9	Vir
28 Feb 2025	11h57m38.77s	+09 22' 29.4"	2.4029	1.4424	9.6	161.6	7.5	46.83	168.73	39.17	302.4	Vir
1 Mar 2025	11h56m46.22s	+09 30' 52.9"	2.4043	1.4400	9.6	162.7	7.0	47.10	170.44	39.71	301.9	Vir
2 Mar 2025	11h55m52.66s	+09 39' 16.5"	2.4056	1.4379	9.6	163.8	6.6	47.35	172.17	40.20	301.4	Vir
3 Mar 2025	11h54m58.15s	+09 47' 39.6"	2.4069	1.4361	9.6	164.8	6.2	47.58	173.92	40.65	301.0	Vir
4 Mar 2025	11h54m02.77s	+09 56' 01.4"	2.4083	1.4345	9.6	165.8	5.8	47.79	175.68	41.04	300.5	Vir
5 Mar 2025	11h53m06.59s	+10 04' 21.3"	2.4096	1.4332	9.6	166.8	5.4	47.97	177.46	41.38	300.1	Vir
6 Mar 2025	11h52m09.69s	+10 12' 38.7"	2.4109	1.4322	9.5	167.7	5.0	48.13	179.26	41.67	299.7	Vir
7 Mar 2025	11h51m12.14s	+10 20' 53.1"	2.4122	1.4315	9.5	168.6	4.7	48.27	181.07	41.91	299.3	Leo
8 Mar 2025	11h50m14.02s	+10 29' 03.7"	2.4135	1.4310	9.5	169.4	4.4	48.38	182.89	42.10	298.9	Leo
9 Mar 2025	11h49m15.39s	+10 37' 10.0"	2.4148	1.4309	9.5	170.0	4.1	48.46	184.72	42.23	298.5	Leo
10 Mar 2025	11h48m16.35s	+10 45' 11.4"	2.4161	1.4310	9.5	170.6	3.9	48.52	186.56	42.32	298.1	Leo
11 Mar 2025	11h47m16.95s	+10 53' 07.4"	2.4174	1.4313	9.5	171.0	3.7	48.55	188.40	42.35	297.7	Leo
12 Mar 2025	11h46m17.29s	+11 00' 57.4"	2.4187	1.4320	9.5	171.2	3.6	48.56	190.24	42.34	297.3	Leo
13 Mar 2025	11h45m17.43s	+11 08' 40.8"	2.4199	1.4329	9.5	171.2	3.6	48.54	192.08	42.27	296.9	Leo
14 Mar 2025	11h44m17.44s	+11 16' 17.2"	2.4212	1.4341	9.5	171.1	3.6	48.50	193.92	42.16	296.5	Leo
15 Mar 2025	11h43m17.42s	+11 23' 45.9"	2.4225	1.4356	9.5	170.8	3.8	48.42	195.75	41.99	296.1	Leo
16 Mar 2025	11h42m17.43s	+11 31' 06.7"	2.4237	1.4374	9.5	170.4	3.9	48.33	197.58	41.78	295.7	Leo
17 Mar 2025	11h41m17.54s	+11 38' 18.8"	2.4250	1.4394	9.5	169.8	4.2	48.20	199.40	41.51	295.3	Leo
18 Mar 2025	11h40m17.84s	+11 45' 22.0"	2.4262	1.4417	9.5	169.1	4.5	48.05	201.21	41.20	294.9	Leo
19 Mar 2025	11h39m18.40s	+11 52' 15.6"	2.4275	1.4443	9.6	168.3	4.8	47.88	203.00	40.84	294.5	Leo
20 Mar 2025	11h38m19.29s	+11 58' 59.4"	2.4287	1.4472	9.6	167.4	5.1	47.68	204.78	40.44	294.1	Leo
21 Mar 2025	11h37m20.58s	+12 05' 32.9"	2.4300	1.4503	9.6	166.5	5.5	47.46	206.54	39.99	293.7	Leo
22 Mar 2025	11h36m22.36s	+12 11' 55.7"	2.4312	1.4537	9.6	165.5	5.9	47.21	208.28	39.49	293.3	Leo
23 Mar 2025	11h35m24.70s	+12 18' 07.3"	2.4324	1.4574	9.6	164.5	6.3	46.94	210.00	38.95	292.9	Leo
24 Mar 2025	11h34m27.65s	+12 24' 07.6"	2.4336	1.4613	9.7	163.4	6.7	46.65	211.70	38.36	292.5	Leo
25 Mar 2025	11h33m31.31s	+12 29' 56.0"	2.4348	1.4655	9.7	162.4	7.1	46.33	213.38	37.73	292.0	Leo
26 Mar 2025	11h32m35.73s	+12 35' 32.4"	2.4360	1.4700	9.7	161.3	7.5	46.00	215.03	37.07	291.6	Leo
27 Mar 2025	11h31m40.98s	+12 40' 56.3"	2.4372	1.4747	9.7	160.2	8.0	45.65	216.66	36.36	291.1	Leo
28 Mar 2025	11h30m47.13s	+12 46' 07.5"	2.4384	1.4797	9.8	159.1	8.4	45.27	218.26	35.61	290.7	Leo
29 Mar 2025	11h29m54.24s	+12 51' 05.9"	2.4396	1.4850	9.8	158.0	8.8	44.88	219.83	34.83	290.2	Leo
30 Mar 2025	11h29m02.39s	+12 55' 51.0"	2.4408	1.4904	9.8	156.9	9.2	44.47	221.38	34.00	289.7	Leo
31 Mar 2025	11h28m11.62s	+13 00' 22.7"	2.4419	1.4962	9.8	155.8	9.7	44.04	222.90	33.15	289.2	Leo
1 Apr 2025	11h27m22.00s	+13 04' 40.9"	2.4431	1.5022	9.9	154.7	10.1	43.60	224.39	32.27	288.7	Leo
2 Apr 2025	11h26m33.58s	+13 08' 45.4"	2.4443	1.5084	9.9	153.6	10.5	43.14	225.86	31.35	288.1	Leo
3 Apr 2025	11h25m46.41s	+13 12' 36.1"	2.4454	1.5148	9.9	152.5	10.9	42.67	227.29	30.41	287.6	Leo
4 Apr 2025	11h25m00.54s	+13 16' 12.9"	2.4466	1.5215	9.9	151.3	11.3	42.18	228.70	29.45	287.0	Leo
5 Apr 2025	11h24m16.01s	+13 19' 35.7"	2.4477	1.5285	10.0	150.2	11.7	41.68	230.08	28.47	286.3	Leo
6 Apr 2025	11h23m32.86s	+13 22' 44.6"	2.4488	1.5356	10.0	149.1	12.1	41.17	231.44	27.47	285.7	Leo
7 Apr 2025	11h22m51.13s	+13 25' 39.6"	2.4500	1.5430	10.0	148.0	12.5	40.65	232.76	26.45	285.0	Leo
8 Apr 2025	11h22m10.84s	+13 28' 20.5"	2.4511	1.5505	10.0	146.9	12.9	40.12	234.06	25.42	284.2	Leo
9 Apr 2025	11h21m32.03s	+13 30' 47.6"	2.4522	1.5583	10.1	145.8	13.3	39.58	235.33	24.38	283.4	Leo
10 Apr 2025	11h20m54.73s	+13 33' 00.8"	2.4533	1.5663	10.1	144.7	13.6	39.03	236.58	23.33	282.6	Leo
11 Apr 2025	11h20m18.96s	+13 35' 00.2"	2.4544	1.5745	10.1	143.6	14.0	38.47	237.80	22.28	281.7	Leo
12 Apr 2025	11h19m44.75s	+13 36' 45.9"	2.4555	1.5829	10.1	142.6	14.4	37.90	238.99	21.21	280.7	Leo
13 Apr 2025	11h19m12.11s	+13 38' 17.9"	2.4566	1.5915	10.1	141.5	14.7	37.32	240.16	20.15	279.6	Leo
14 Apr 2025	11h18m41.06s	+13 39' 36.4"	2.4577	1.6003	10.2	140.4	15.1	36.74	241.31	19.08	278.5	Leo
15 Apr 2025	11h18m11.62s	+13 40' 41.5"	2.4588	1.6092	10.2	139.3	15.4	36.16	242.43	18.01	277.2	Leo