

4	●	8	●
5	●	9	●
6	●	10	●
7	●	11	●

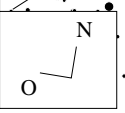

21h07m28.3s J2000.0
+46 16' 10" Cyg
21 Sep 2024 0:00:00
Bahn von (1036) Ganymed

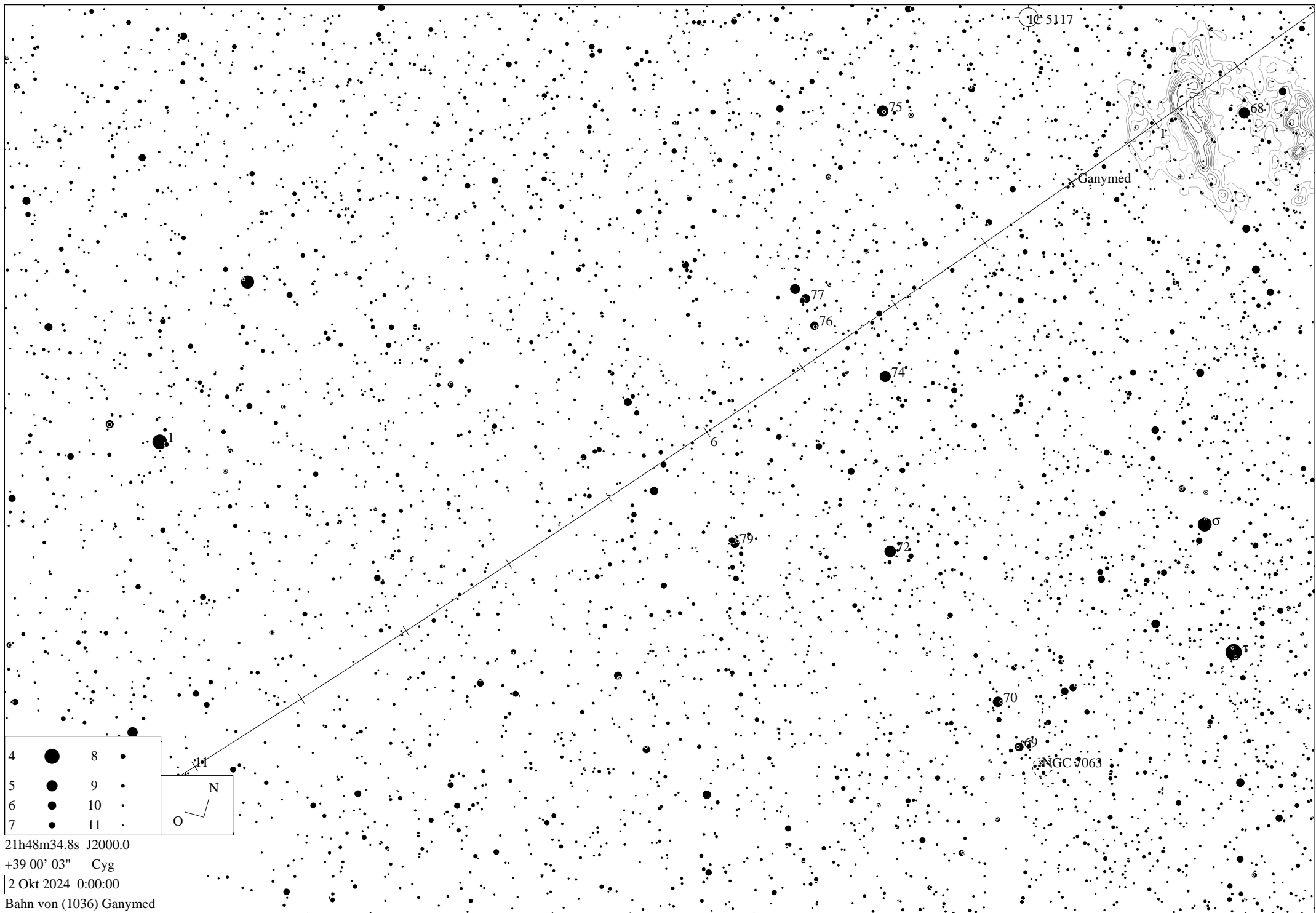

4		8	
5		9	
6		10	
7		11	

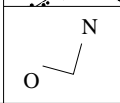

21h48m34.8s J2000.0
 +39 00' 03" Cyg
 2 Okt 2024 0:00:00
 Bahn von (1036) Ganymed

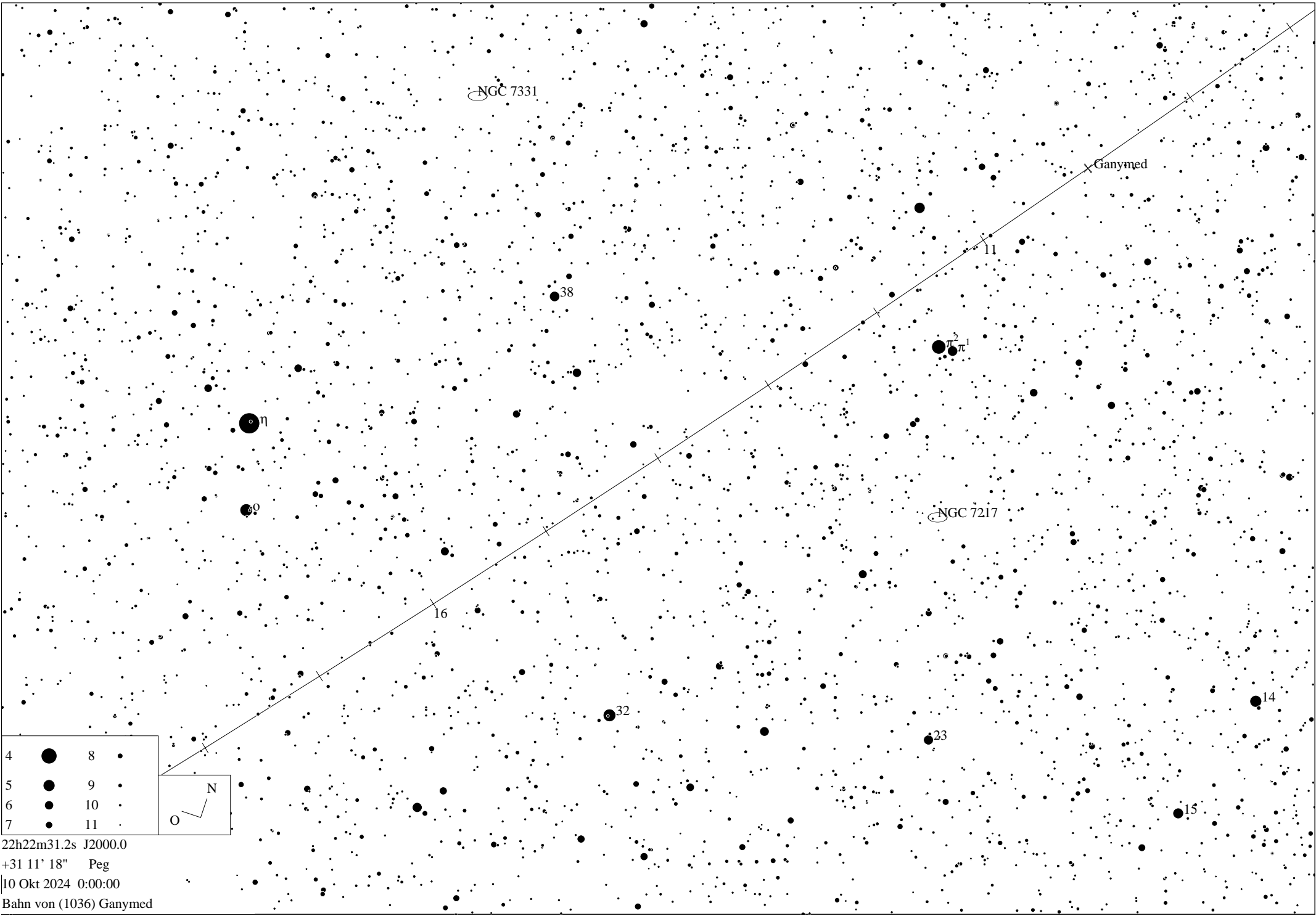

NGC 7331

Ganymed

38

11

π^2
 π^1

η

θ

NGC 7217

16

32

23

14

15

4		8	
5		9	
6		10	
7		11	

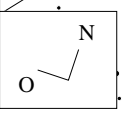

22h22m31.2s J2000.0

+31 11' 18" Peg

10 Okt 2024 0:00:00

Bahn von (1036) Ganymed

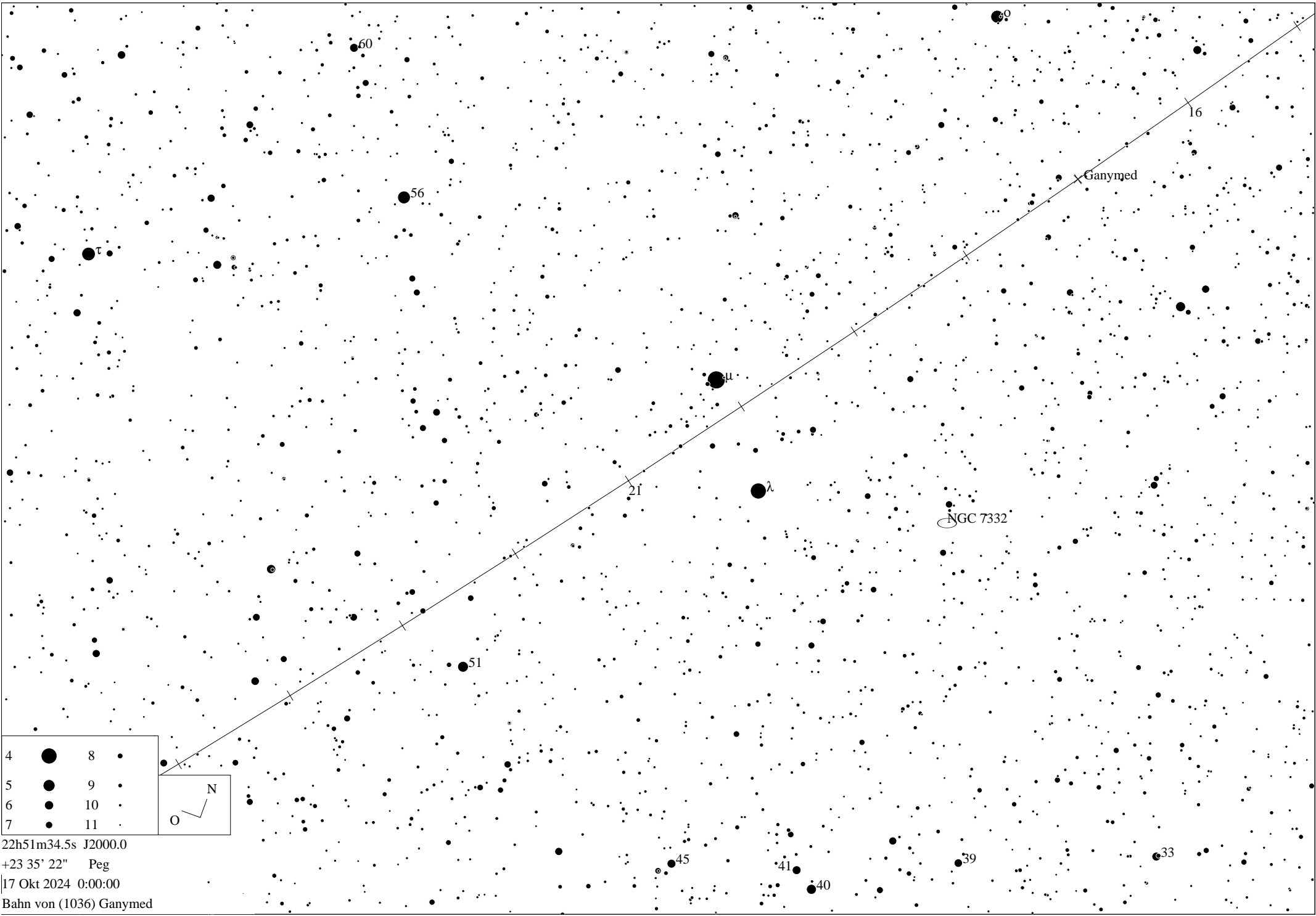

4	●	8	●
5	●	9	●
6	●	10	●
7	●	11	●

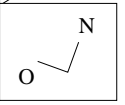

22h51m34.5s J2000.0

+23 35' 22" Peg

17 Okt 2024 0:00:00

Bahn von (1036) Ganymed

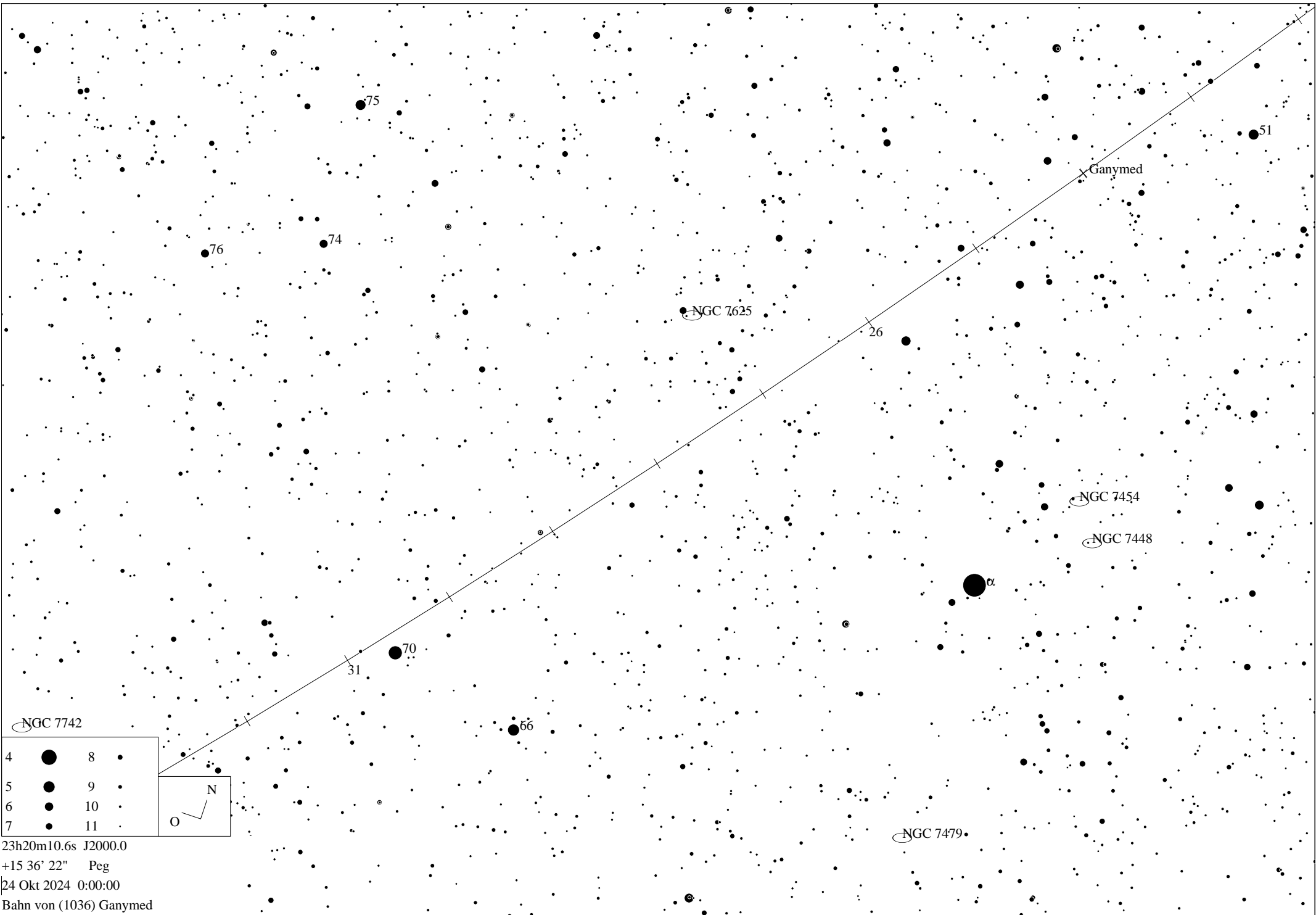

NGC 7742

4	●	8	●
5	●	9	●
6	●	10	●
7	●	11	●

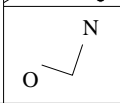

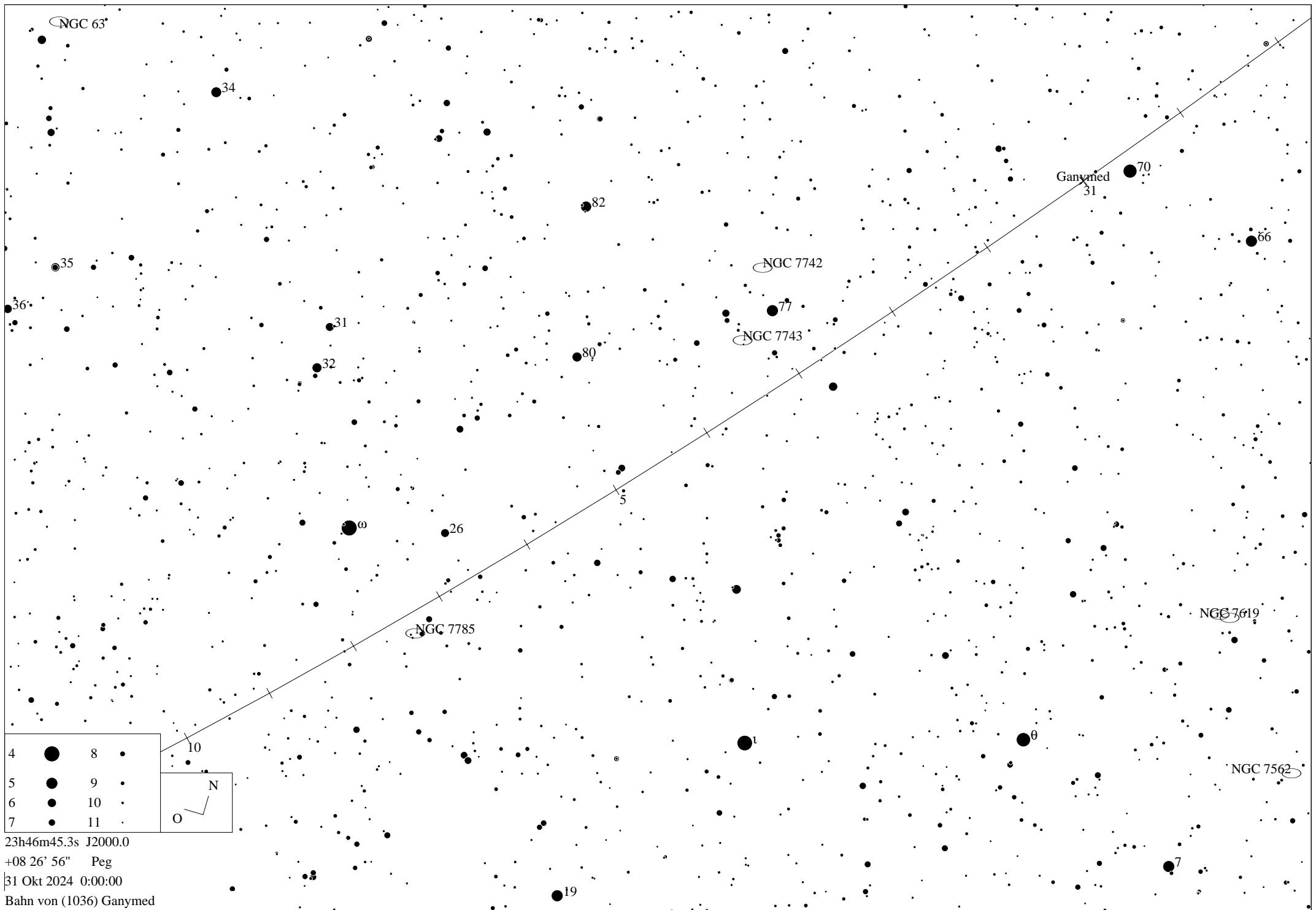

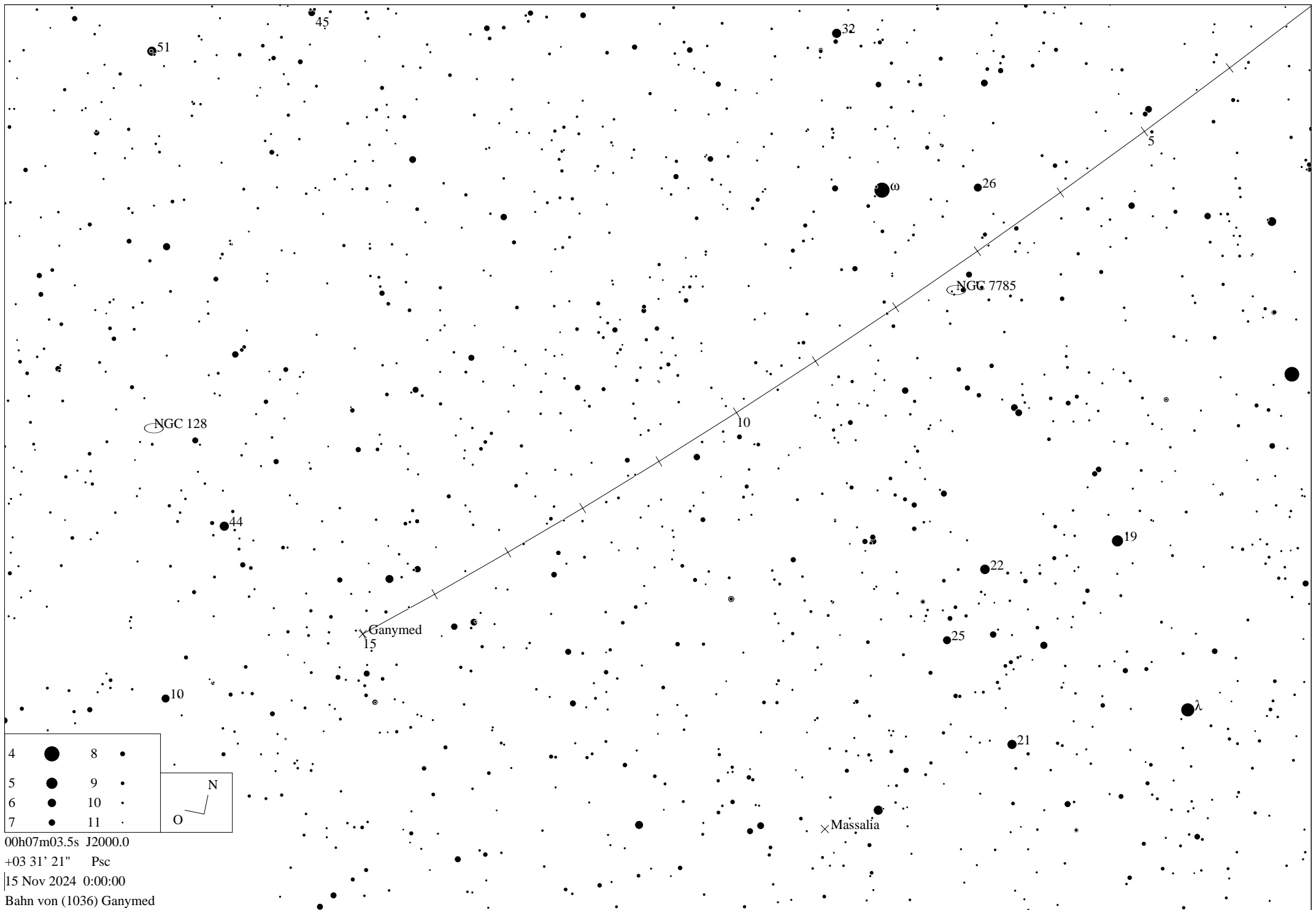

4		8	
5		9	
6		10	
7		11	

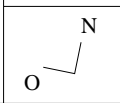

Ephemeride des Kleinplaneten (1036) Ganymed

Datum	RA	Deklination	r	delta	mag	Elong	Phase	Höhe	Az.	Gesch.	PA	Stb
-----	--	-----	-	-----	---	-----	-----	-----	-----	-----	-----	---
14 Nov 2024	00h15m42.98s	+01 36' 41.2"	1.4040	0.5313	9.9	132.5	31.3	17.56	249.38	137.29	129.7	Psc
15 Nov 2024	00h18m32.22s	+01 02' 23.6"	1.4089	0.5407	10.0	131.9	31.5	16.93	249.28	133.58	128.8	Psc