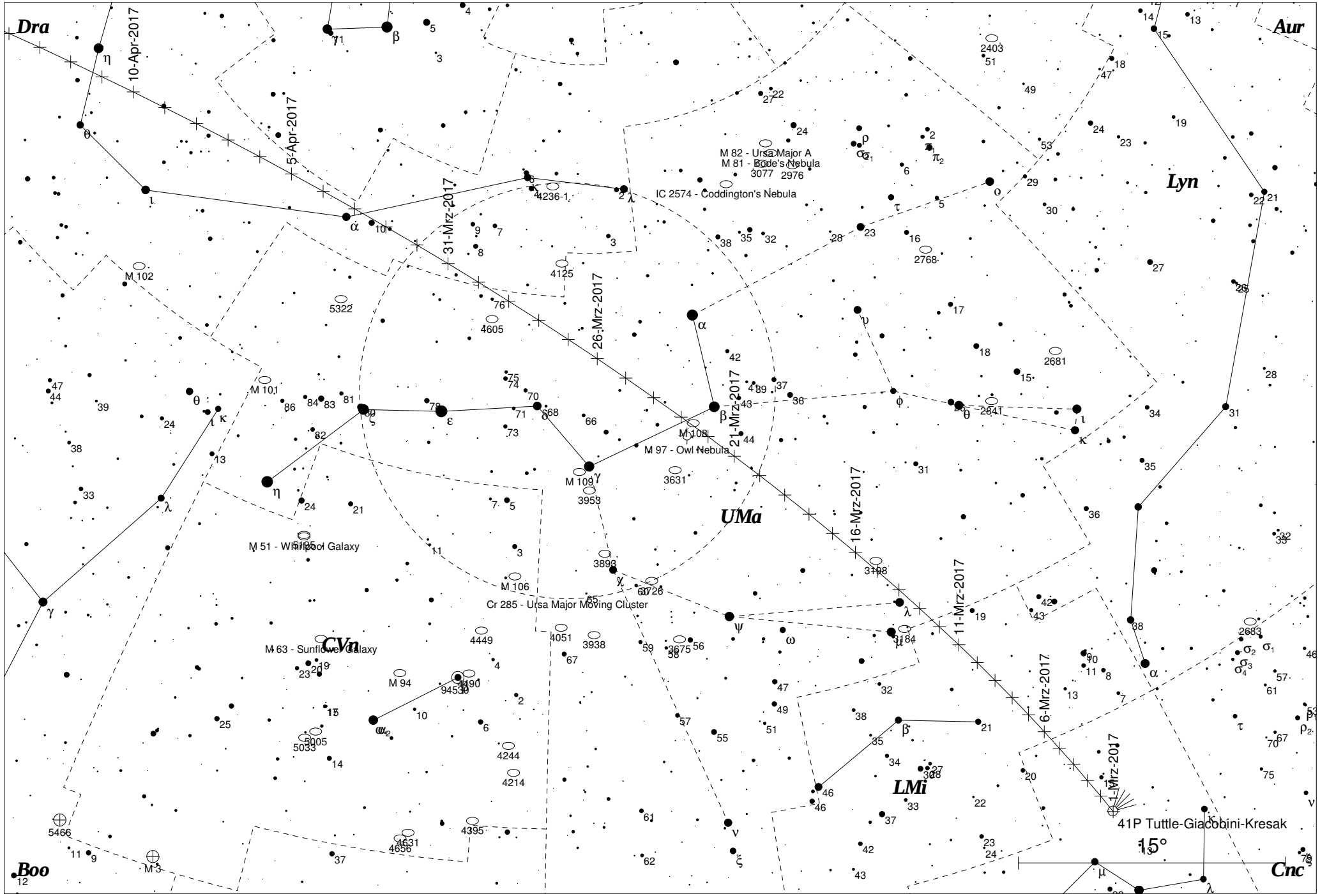
Dra
Aur
Lyn
UMa
CVn
LMi
Boo
Cnc
10-Apr-2017
5-Apr-2017
31-Mrz-2017
26-Mrz-2017
21-Mrz-2017
16-Mrz-2017
11-Mrz-2017
6-Mrz-2017
1-Mrz-2017
M 82 - Ursa Major A
M 81 - Bode's Nebula
IC 2574 - Coddington's Nebula
M 97 - Owl Nebula
M 51 - Whirlpool Galaxy
M 63 - Sunflower Galaxy
Cr 285 - Ursa Major Moving Cluster
41P Tuttle-Giacobini-Kresak
15°

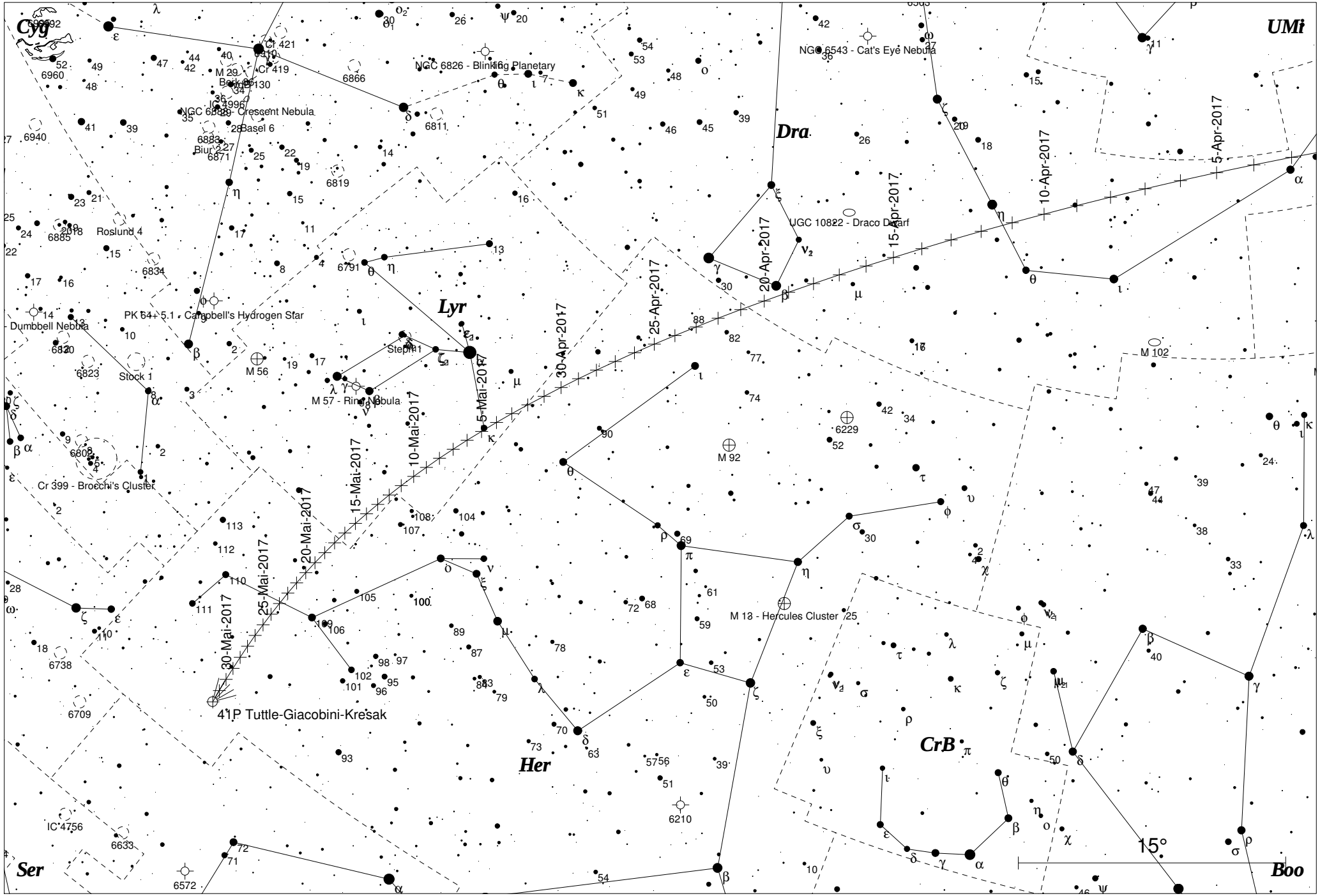
Cyg
UMi
Dra
Lyr
Her
CrB
Ser
Boo
NGC 6543 - Cat's Eye Nebula
NGC 6826 - Blinking Planetary
NGC 6888 - Crescent Nebula
UGC 10822 - Draco Dwarf
PK 64+5.1 - Campbell's Hydrogen Star
Dumbbell Nebula
M 57 - Ring Nebula
M 56
M 92
M 13 - Hercules Cluster
M 102
Cr 399 - Brocchi's Cluster
41P Tuttle-Giacobini-Kresak
Roslund 4
Stock 1
Cr 421
Cr 419
M 29
Basel 6
5-Apr-2017
10-Apr-2017
15-Apr-2017
20-Apr-2017
25-Apr-2017
30-Apr-2017
5-Mai-2017
10-Mai-2017
15-Mai-2017
20-Mai-2017
25-Mai-2017
30-Mai-2017
15°

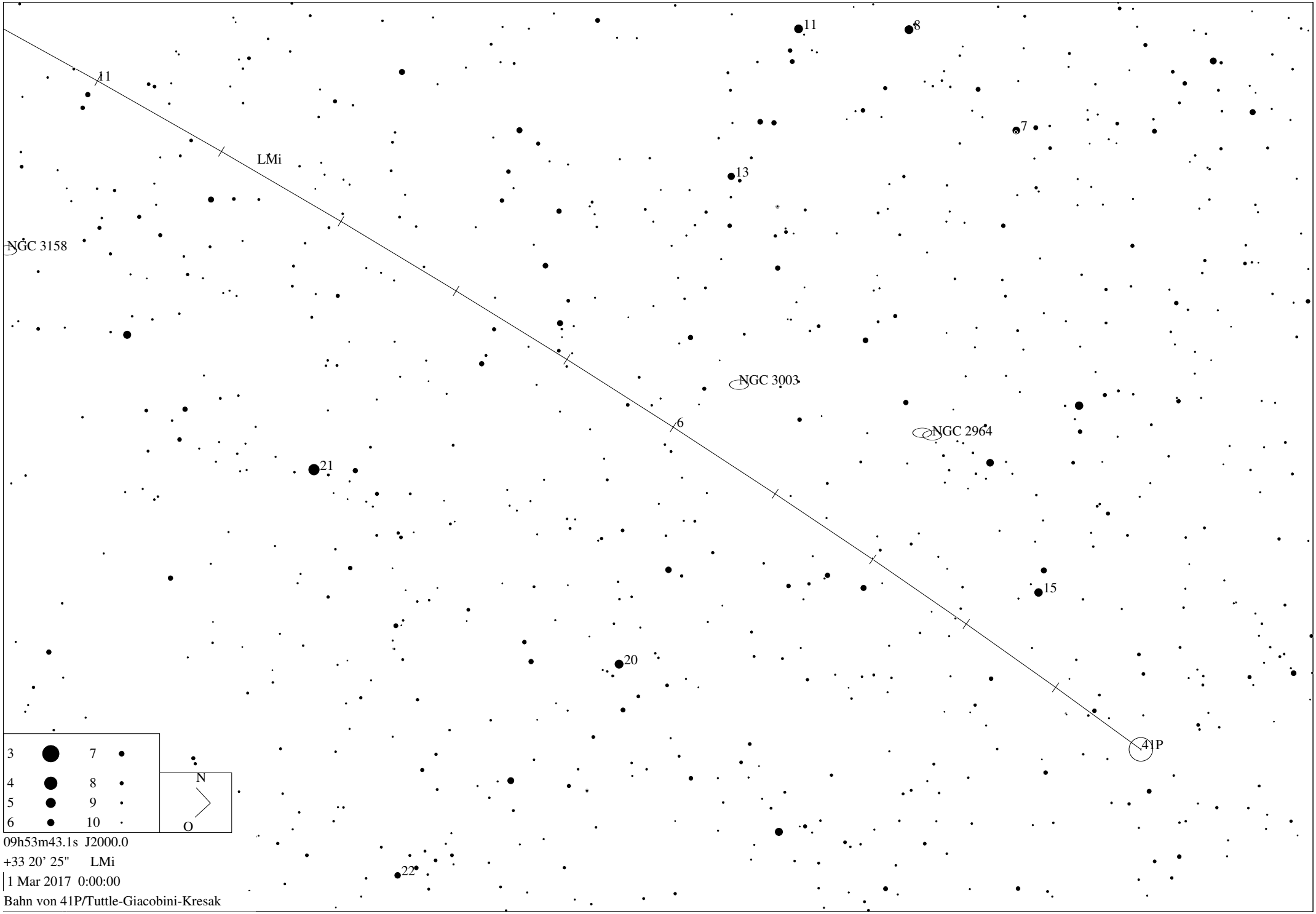
11
8
11
7
LMi
13
NGC 3158
NGC 3003
6
NGC 2964
21
15
20
41P
3
7
4
8
5
9
6
10
N
O
09h53m43.1s J2000.0
+33 20' 25" LMi
1 Mar 2017 0:00:00
22
Bahn von 41P/Tuttle-Giacobini-Kresak

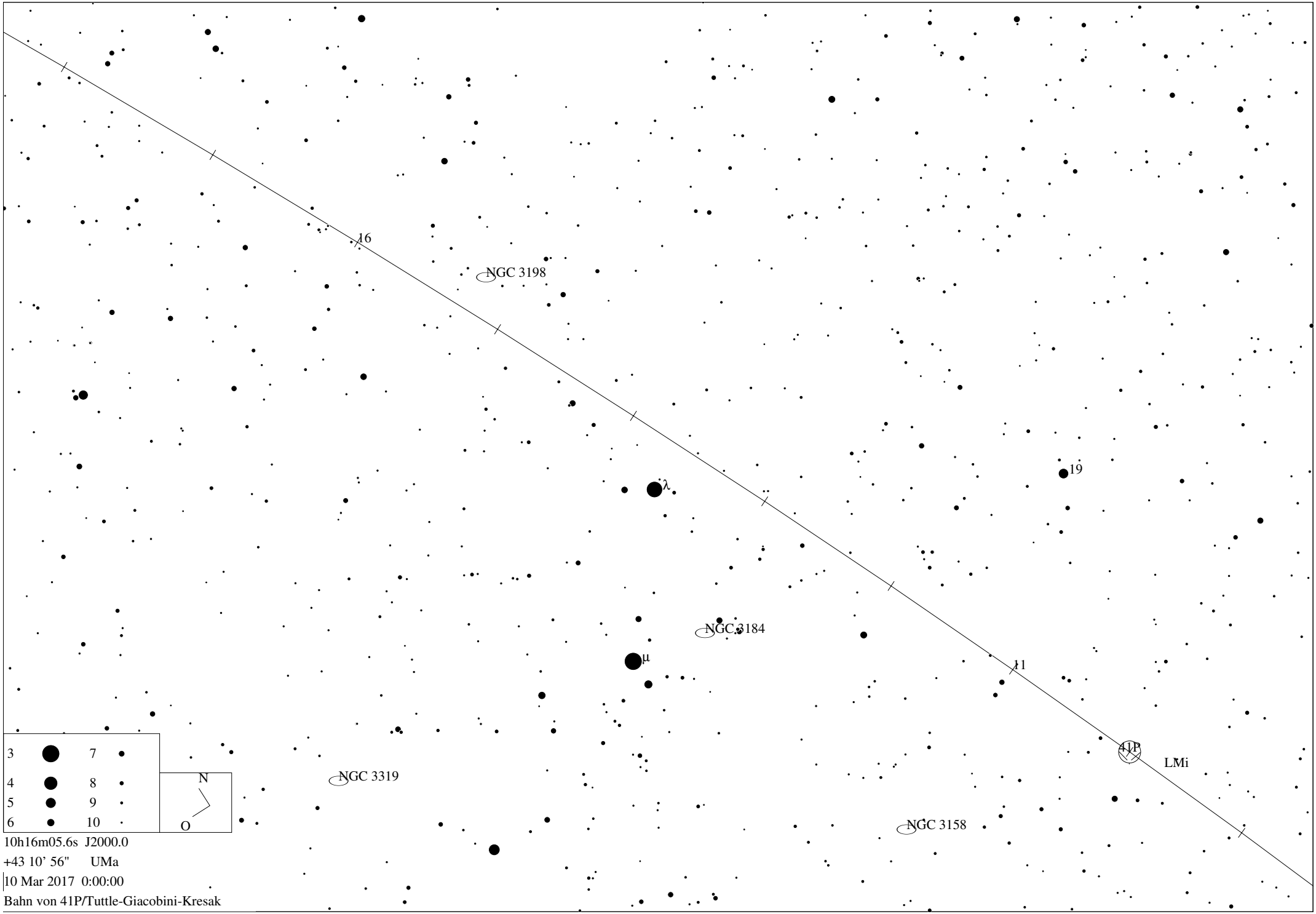
16
NGC 3198
19
λ
NGC 3184
μ
11
41P
LMi
NGC 3319
NGC 3158
3
7
4
8
5
9
6
10
N
O
10h16m05.6s J2000.0
+43 10' 56" UMa
10 Mar 2017 0:00:00
Bahn von 41P/Tuttle-Giacobini-Kresak

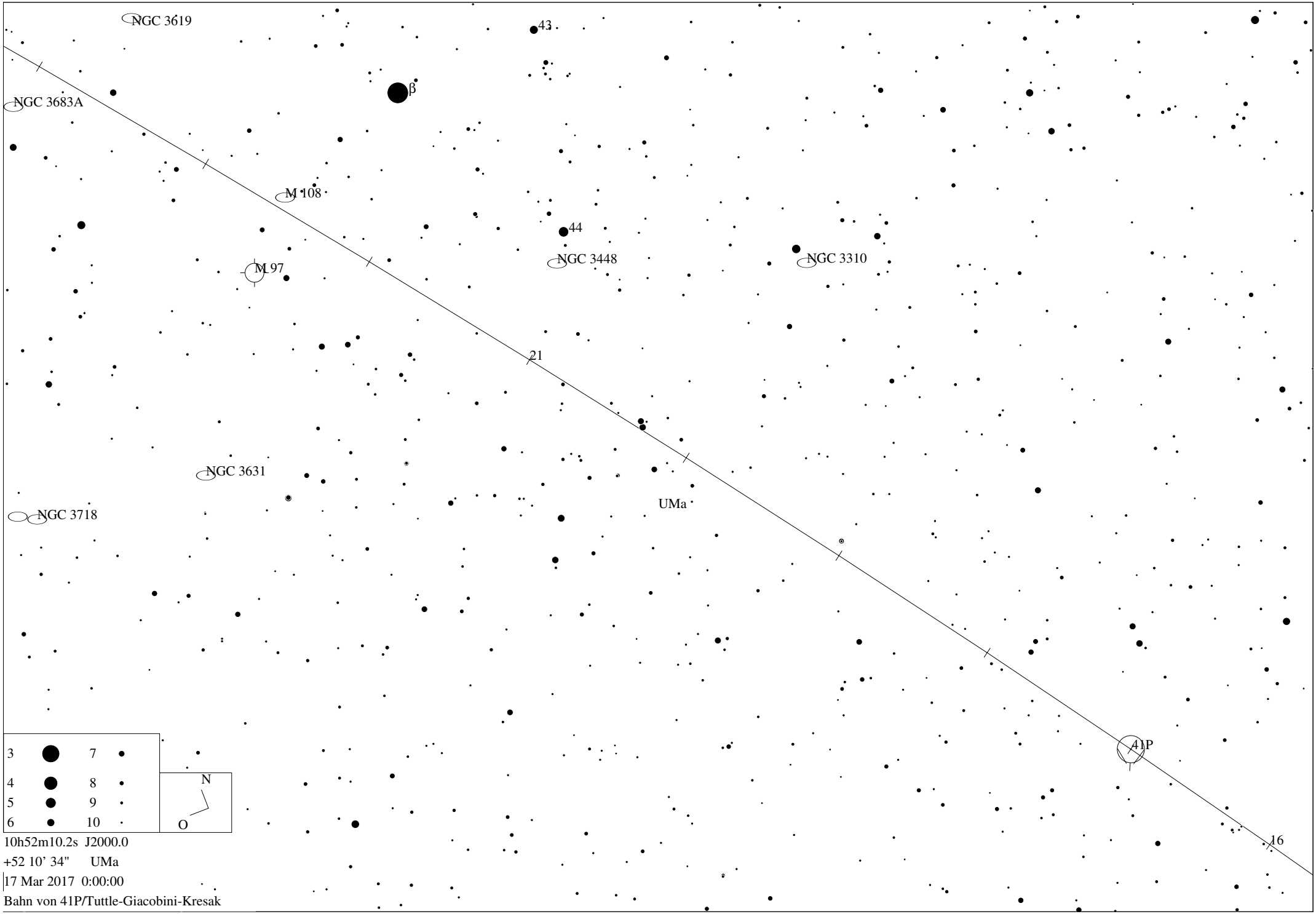
NGC 3619
43
β
NGC 3683A
M 108
44
NGC 3448
NGC 3310
M 97
21
NGC 3631
UMa
NGC 3718
41P
16
3
4
5
6
7
8
9
10
N
O
10h52m10.2s J2000.0
+52 10' 34" UMa
17 Mar 2017 0:00:00
Bahn von 41P/Tuttle-Giacobini-Kresak

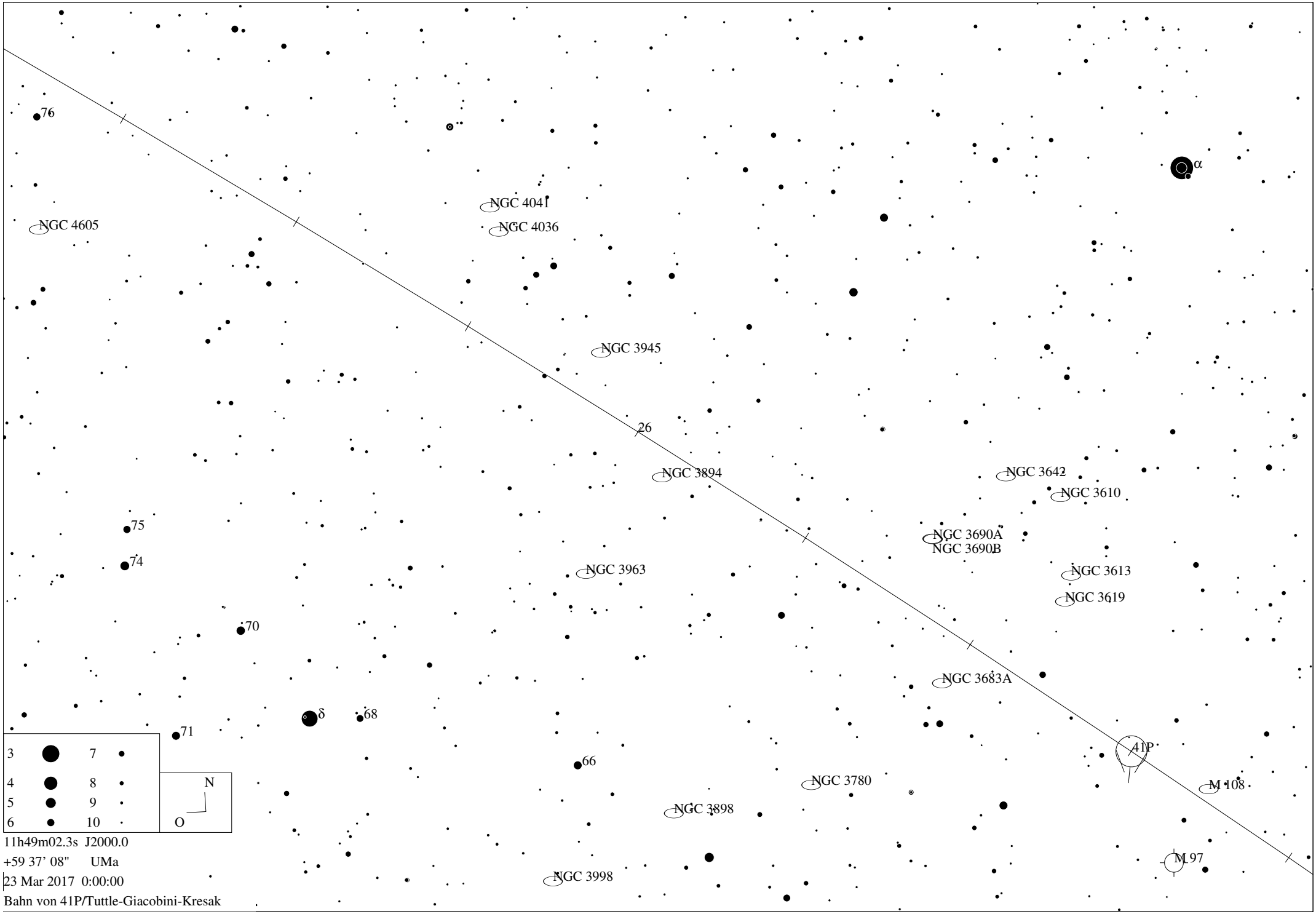
76
NGC 4605
NGC 4041
NGC 4036
α
NGC 3945
26
NGC 3894
NGC 3642
NGC 3610
75
74
NGC 3690A
NGC 3690B
NGC 3963
NGC 3613
NGC 3619
70
NGC 3683A
δ
68
71
41P
66
NGC 3780
M 108
NGC 3898
M 97
NGC 3998
3
4
5
6
7
8
9
10
N
O
11h49m02.3s J2000.0
+59 37' 08" UMa
23 Mar 2017 0:00:00
Bahn von 41P/Tuttle-Giacobini-Kresak

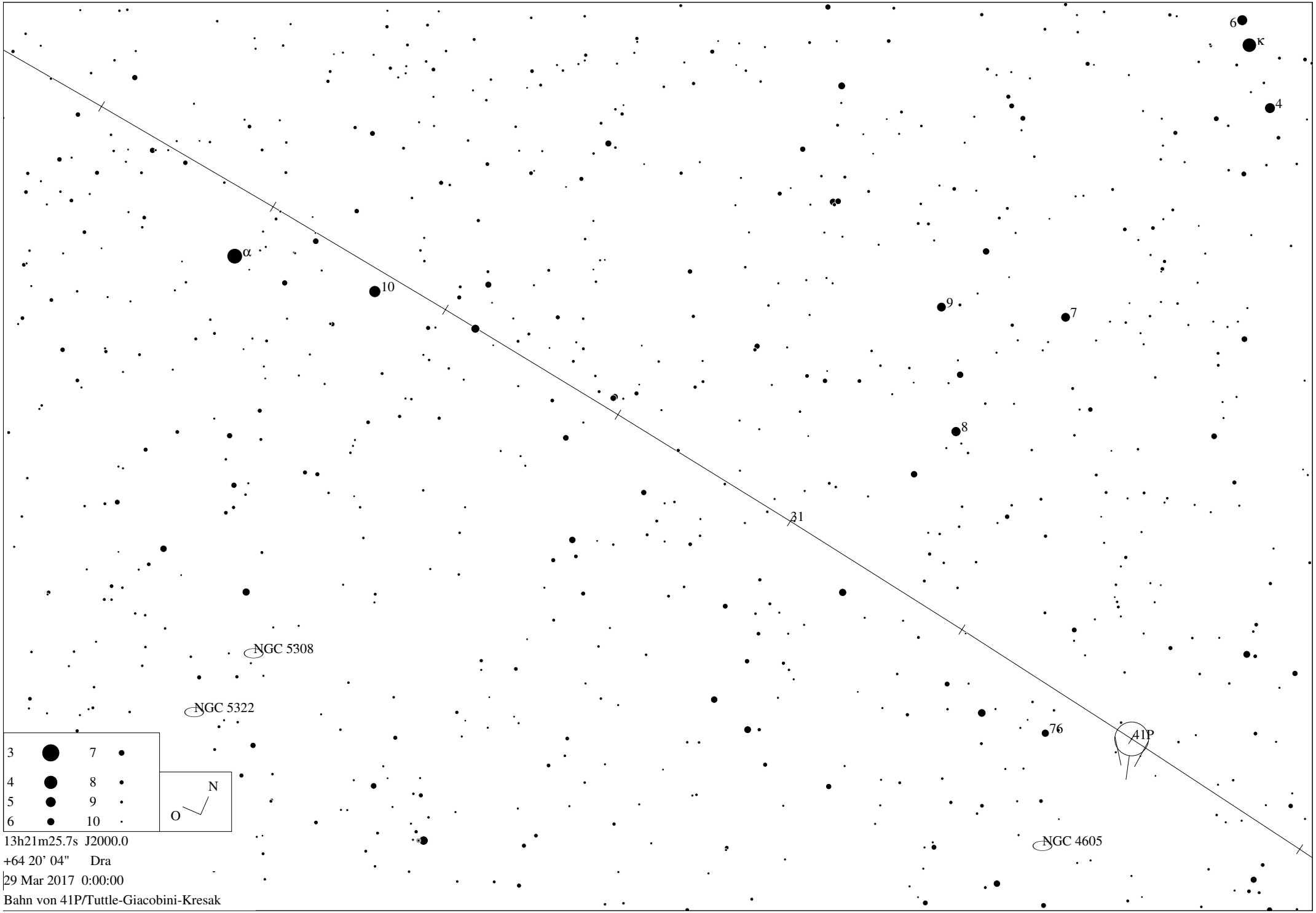
6
κ
4
α
10
9
7
8
31
NGC 5308
NGC 5322
76
41P
NGC 4605
3
4
5
6
7
8
9
10
N
O
13h21m25.7s J2000.0
+64 20' 04" Dra
29 Mar 2017 0:00:00
Bahn von 41P/Tuttle-Giacobini-Kresak

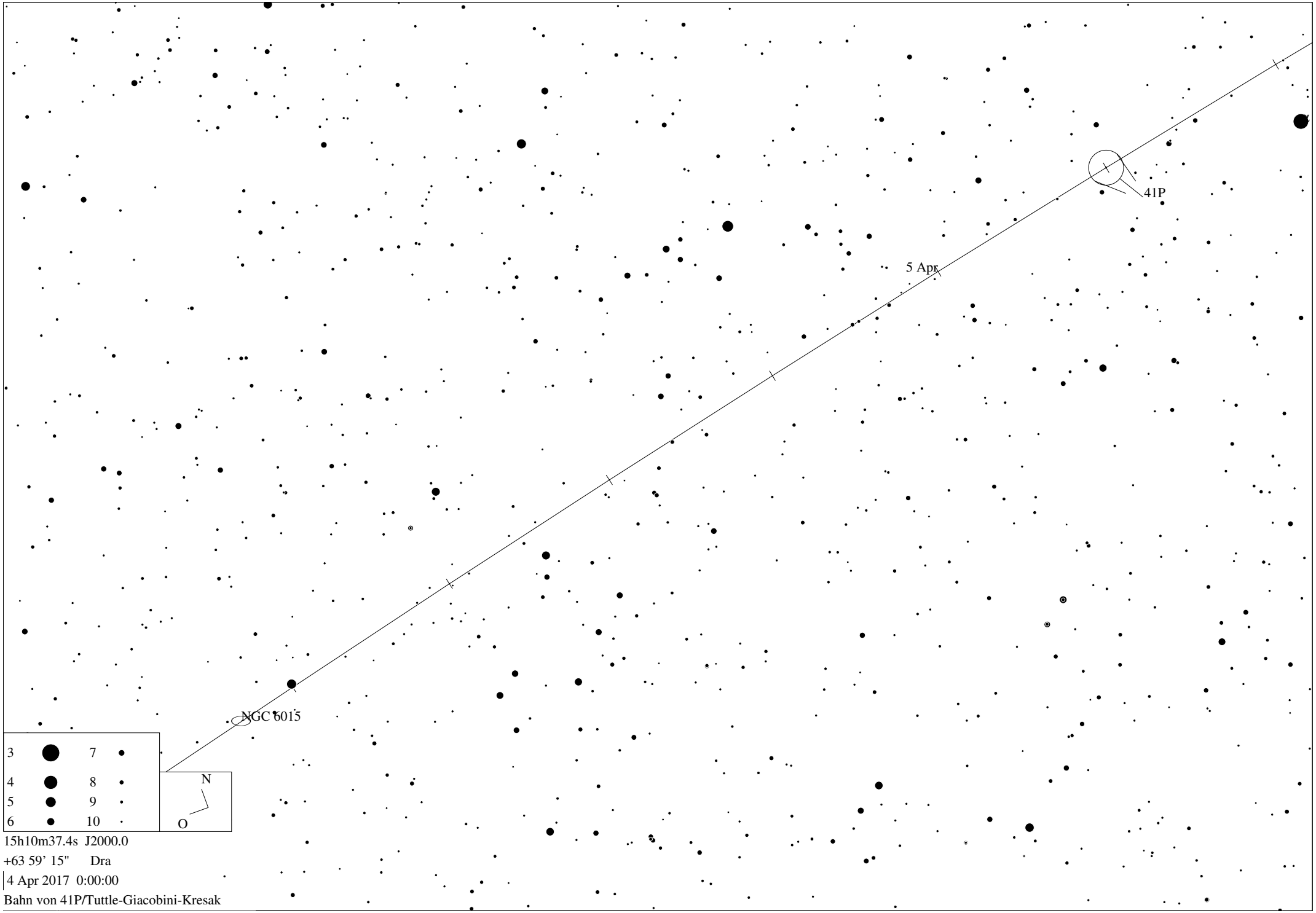
41P
5 Apr
NGC 6015
3
4
5
6
7
8
9
10
N
O
15h10m37.4s J2000.0
+63 59' 15" Dra
4 Apr 2017 0:00:00
Bahn von 41P/Tuttle-Giacobini-Kresak

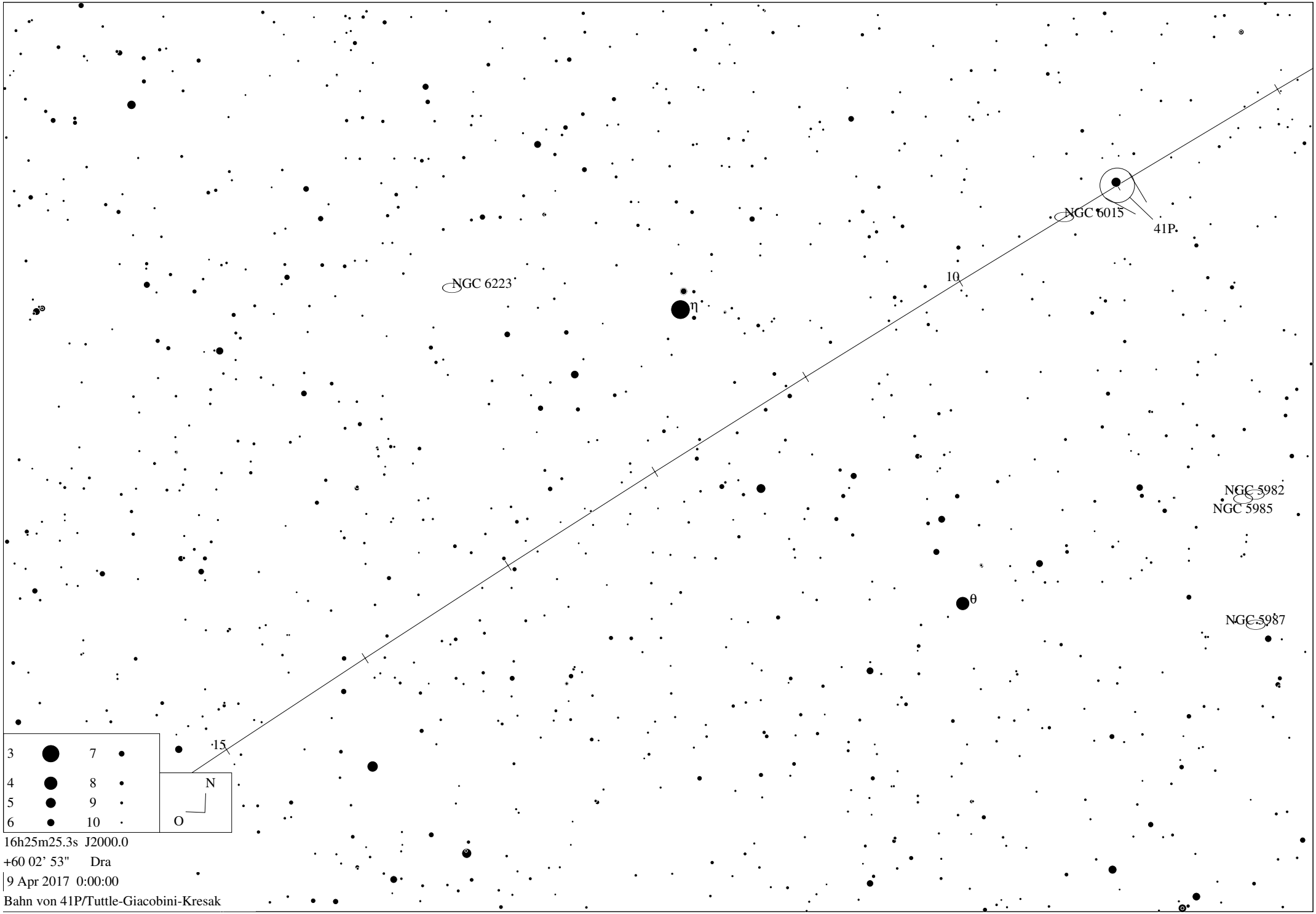
NGC 6015
41P
NGC 6223
η
10
NGC 5982
NGC 5985
θ
NGC 5987
15
3
4
5
6
7
8
9
10
N
O
16h25m25.3s J2000.0
+60 02' 53" Dra
9 Apr 2017 0:00:00
Bahn von 41P/Tuttle-Giacobini-Kresak

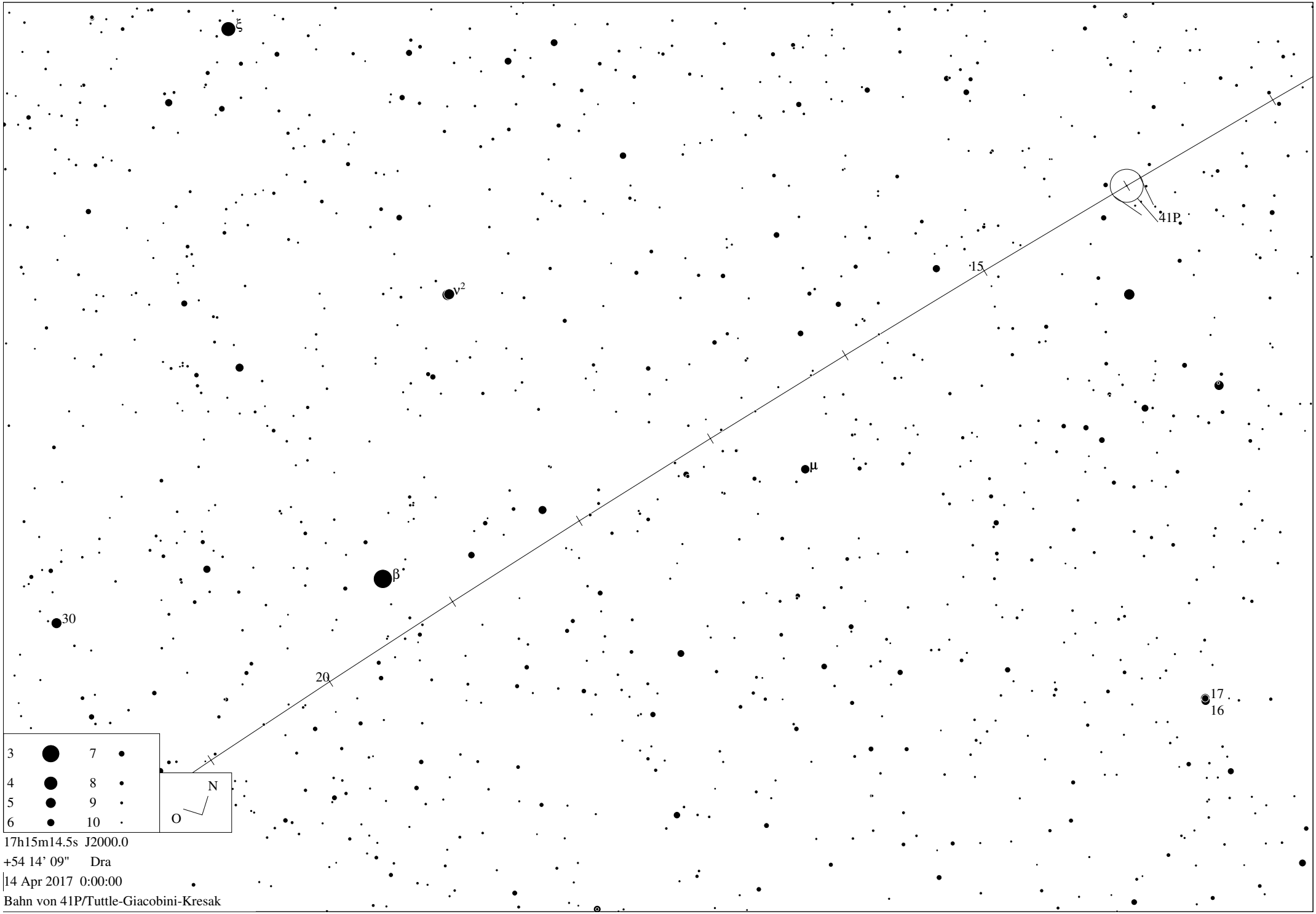
ξ
ν2
15
41P
μ
β
30
20
17
16
3
4
5
6
7
8
9
10
N
O
17h15m14.5s J2000.0
+54 14' 09" Dra
14 Apr 2017 0:00:00
Bahn von 41P/Tuttle-Giacobini-Kresak

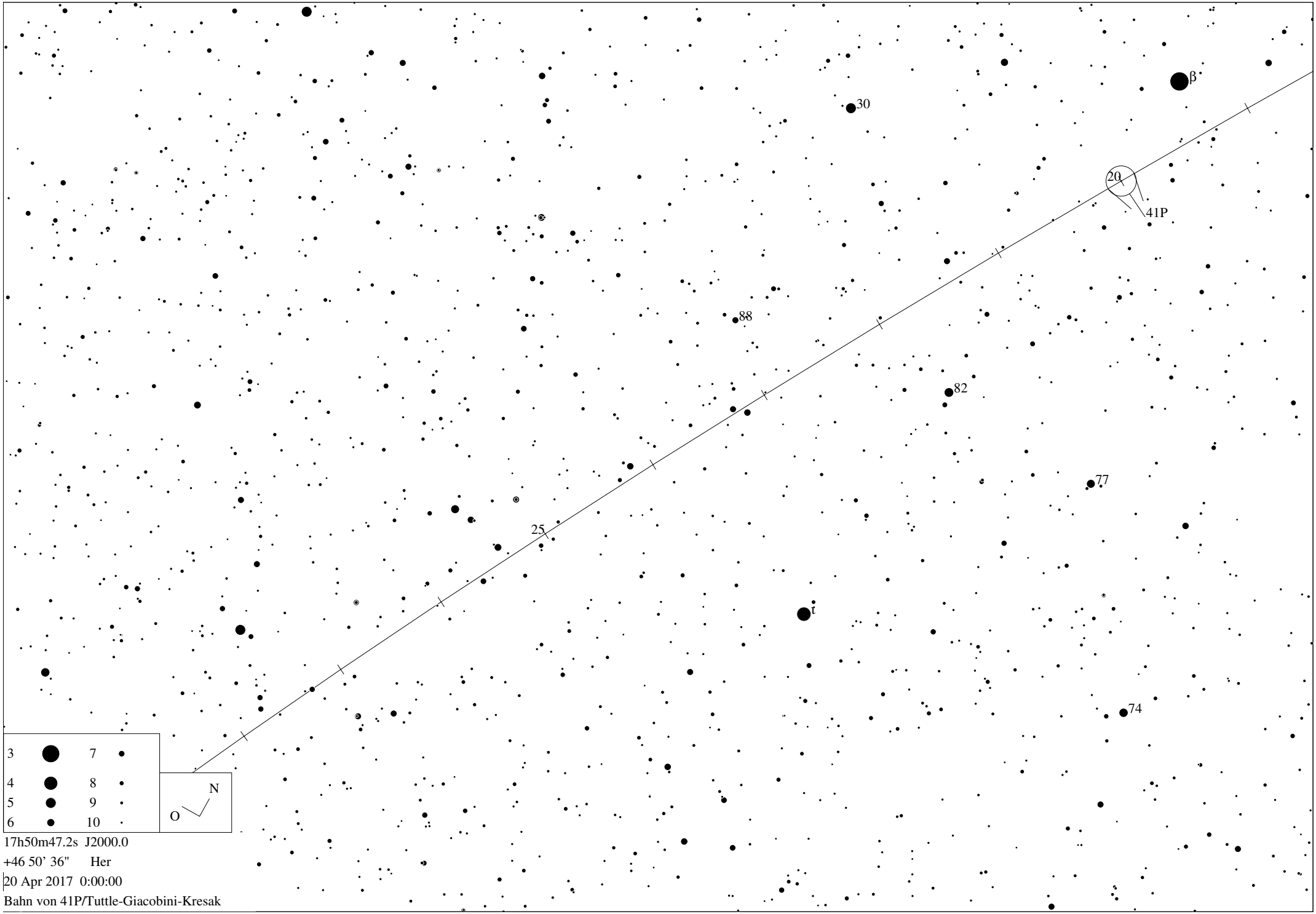

17h50m47.2s J2000.0
+46 50' 36" Her
20 Apr 2017 0:00:00
Bahn von 41P/Tuttle-Giacobini-Kresak

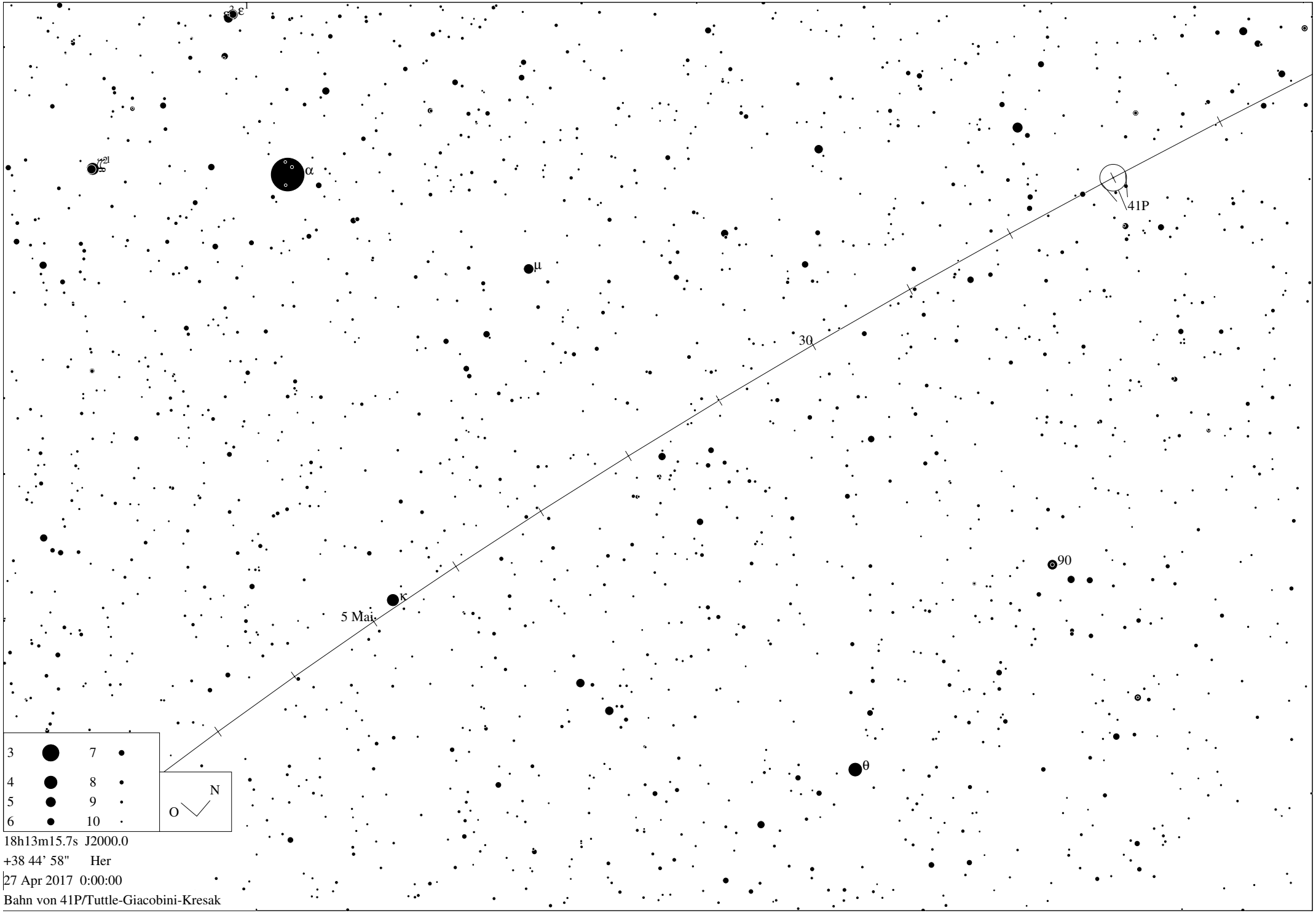

18h13m15.7s J2000.0
+38 44' 58" Her
27 Apr 2017 0:00:00
Bahn von 41P/Tuttle-Giacobini-Kresak

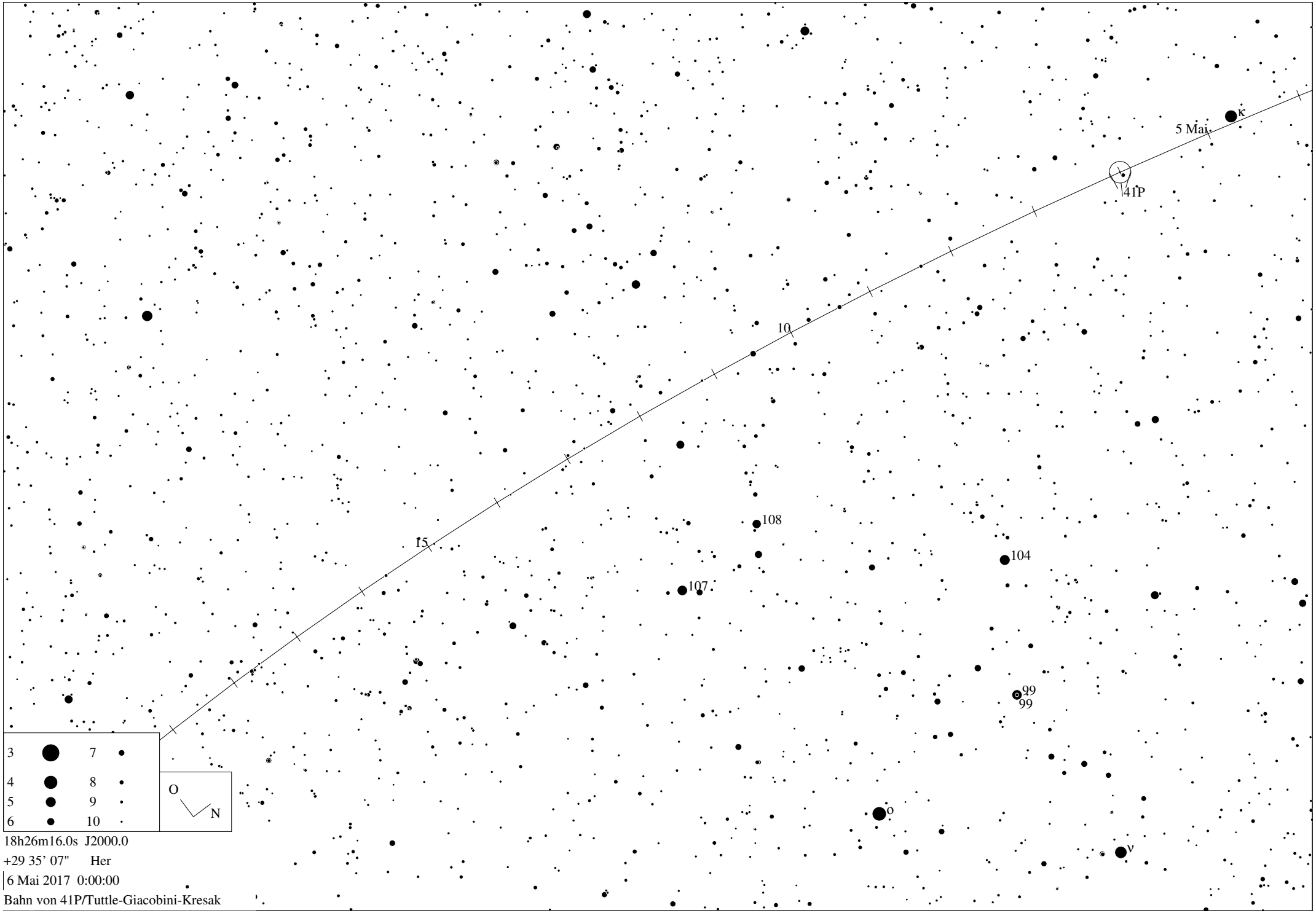

18h26m16.0s J2000.0
+29 35' 07" Her
6 Mai 2017 0:00:00
Bahn von 41P/Tuttle-Giacobini-Kresak

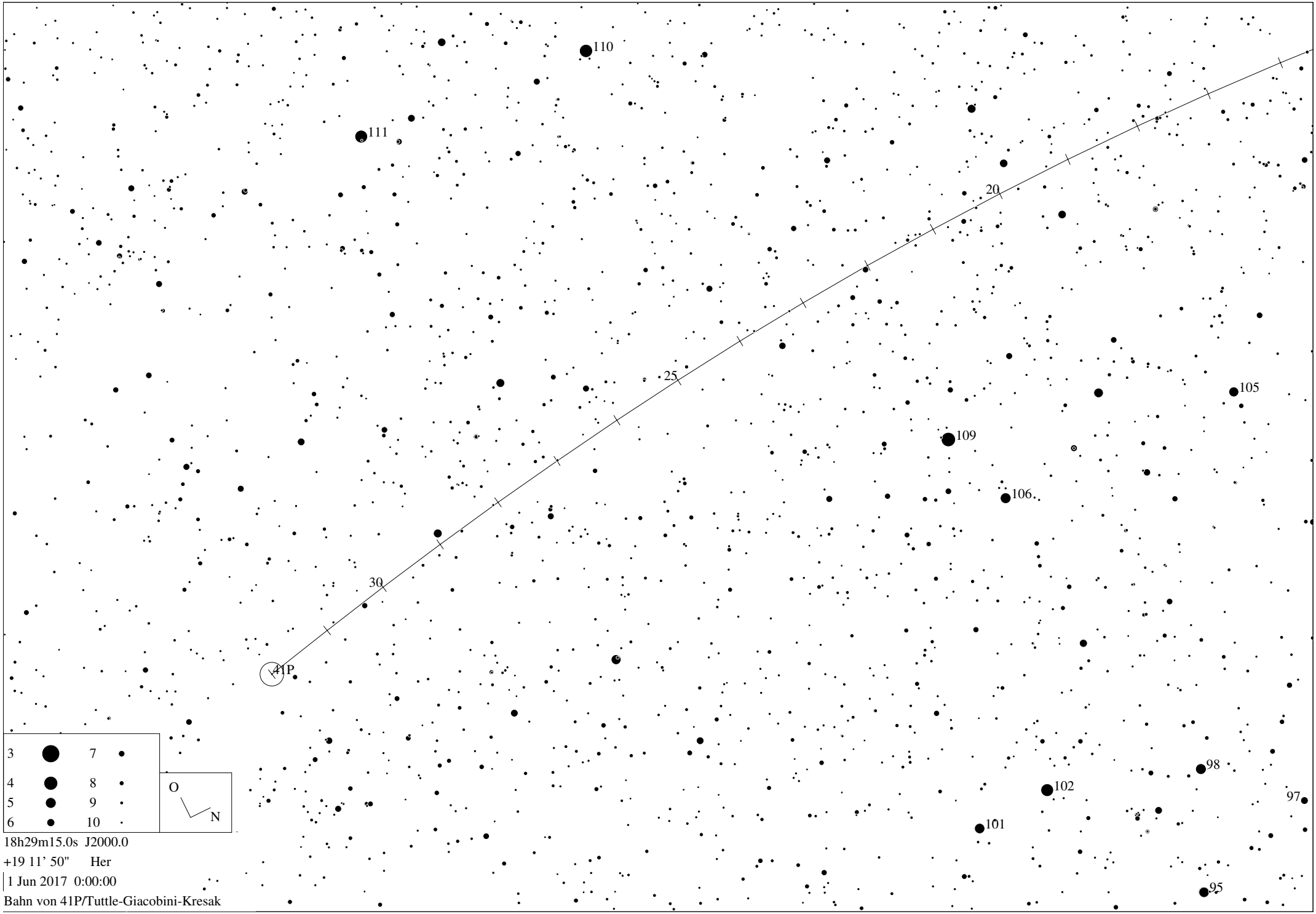
110
111
20
25
30
105
109
106
41P
98
102
97
101
95
3
4
5
6
7
8
9
10
O
N
18h29m15.0s J2000.0
+19 11' 50" Her
1 Jun 2017 0:00:00
Bahn von 41P/Tuttle-Giacobini-Kresak