Messier 101 im Großen Bären

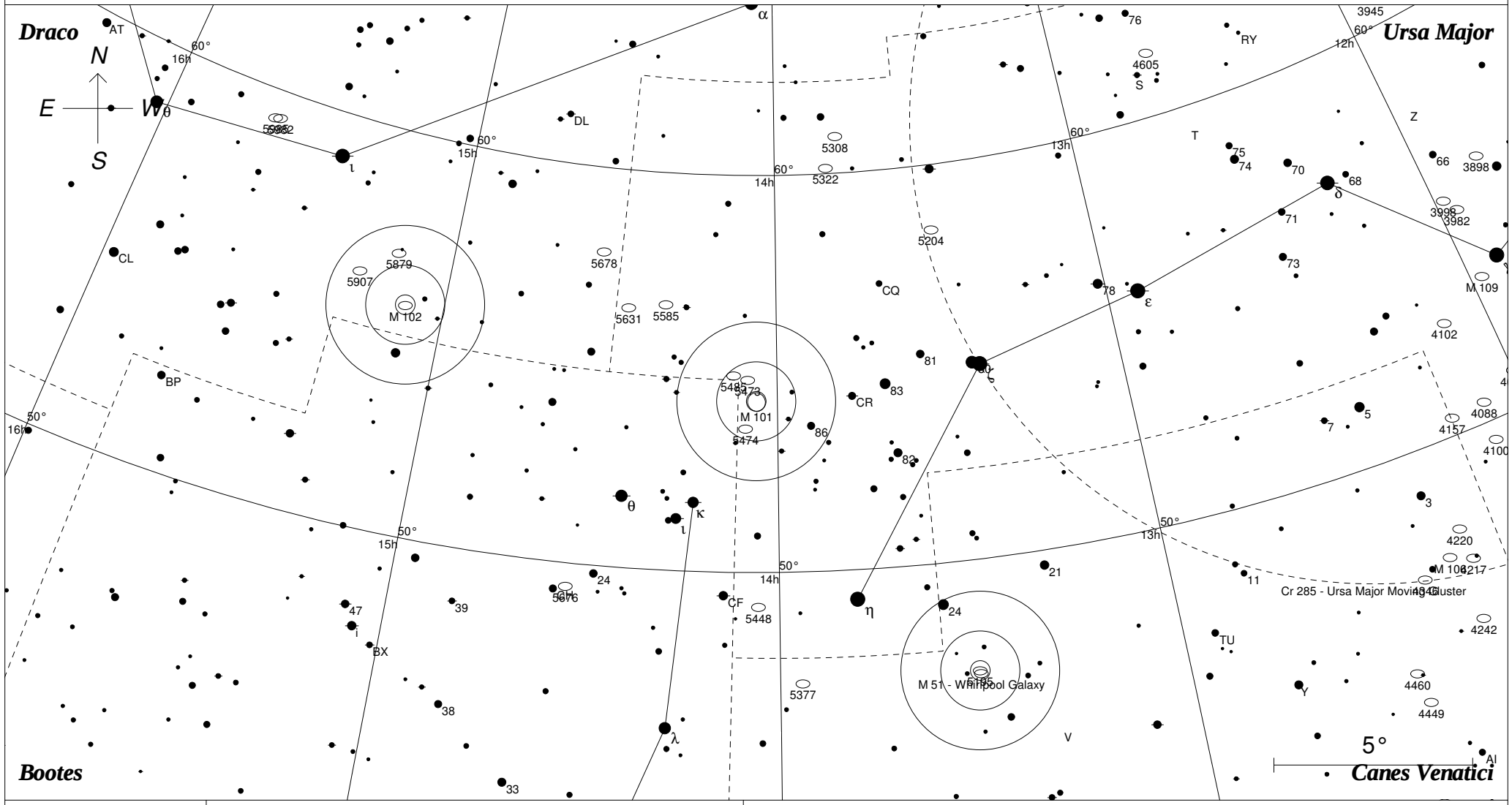

STARS

- <3 · >7.5
- 4
- 5
- 6
- 7

SYMBOLS

- Multiple star
- Variable star
- Comet
- Galaxy
- Bright nebula
- Dark nebula
- Globular cluster
- Open cluster
- Planetary nebula
- Quasar
- Radio source
- X-ray source
- Other object

Sterne bis 7.5 mag / DS-Objekte bis 11.5 mag
FOV: 20°

Telradkarte erstellt mit SkyMap Pro 10
Aufsuchkarte erstellt mit Guide 8

© 2011 Andreas Schnabel

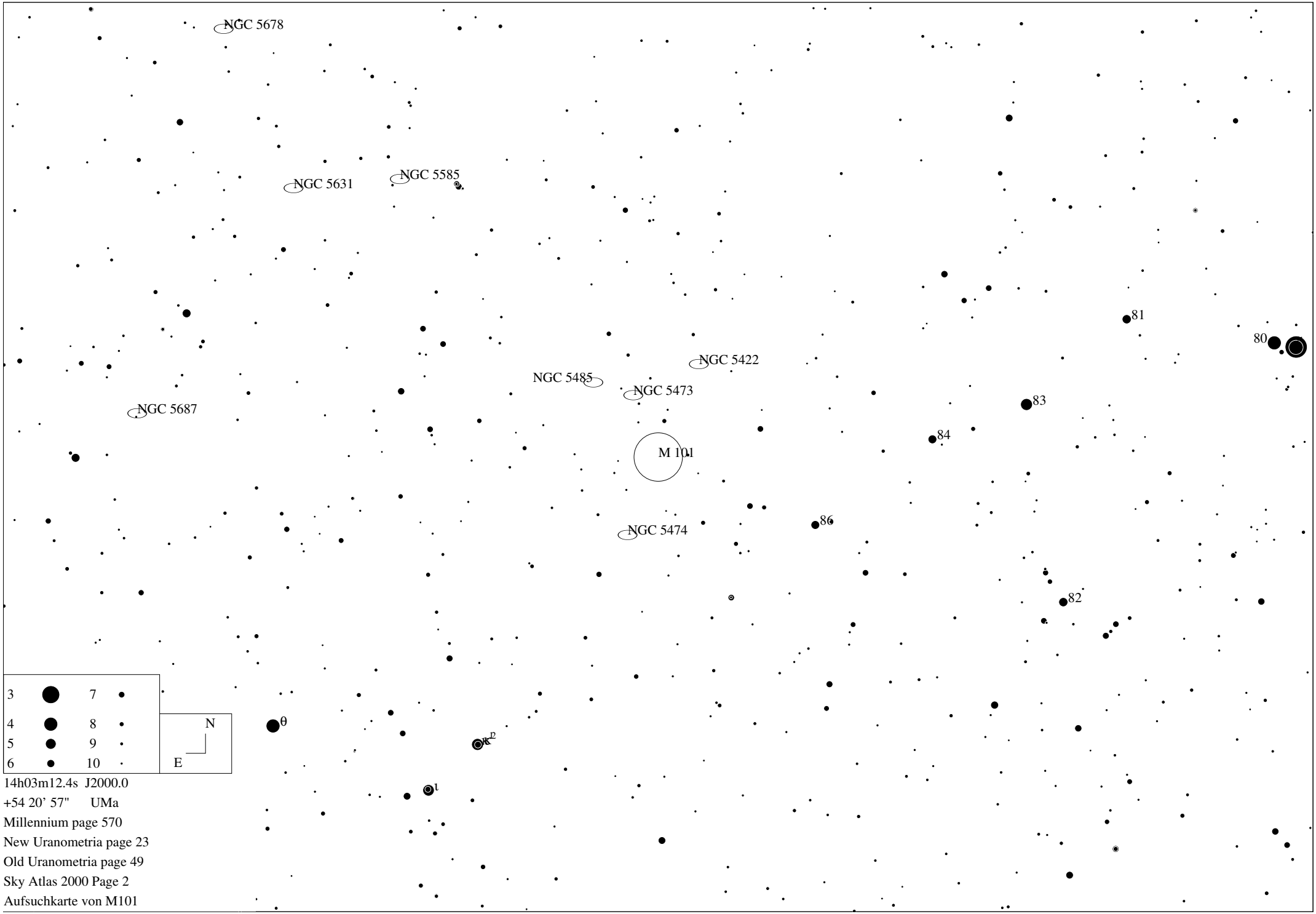

14h03m12.4s J2000.0
+54 20' 57" UMa
Millennium page 570
New Uranometria page 23
Old Uranometria page 49
Sky Atlas 2000 Page 2
Aufsuchkarte von M101